

M CITY FOUR  
CONDOMINIUMS

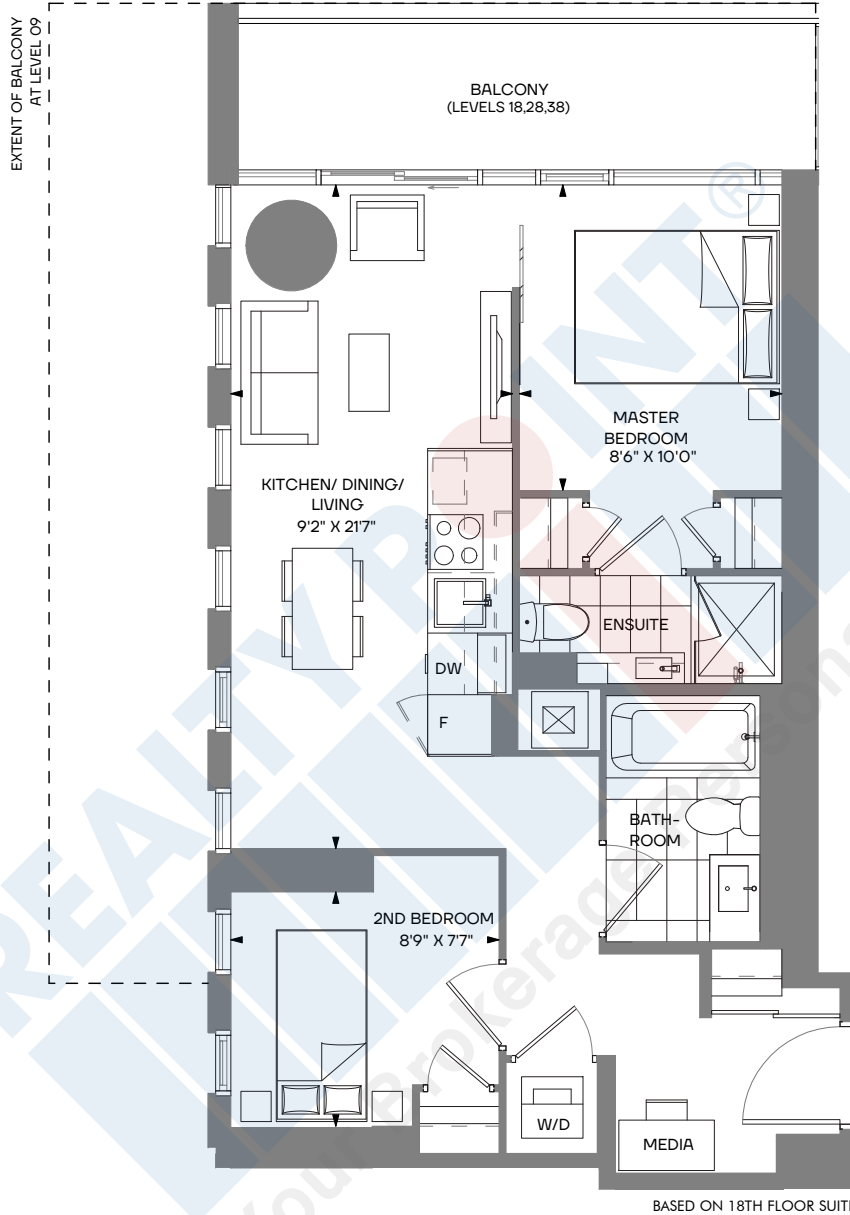

BASED ON 18TH FLOOR SUITE

# MOSCOW 2 bedroom + media + 2 bath

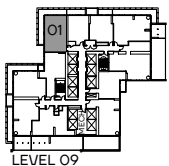

LEVEL 09

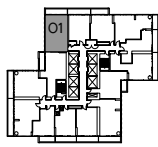

LEVEL 18,28,38

**Type 1**  
Interior 649 s.f.  
Exterior 319 s.f.  
**Total: 968 s.f.**

**Type 2**  
Interior 649 s.f.  
Exterior 102 s.f.  
**Total: 751 s.f.**

The Purchaser acknowledges and agrees that he/she has reviewed the key plan for the level on which the Unit is located, including, without limitation, the anticipated design, configuration and/or access point(s) of any exclusive use common area balcony or terrace appurtenant to the specific Unit being purchased, which design, configuration, and/or access point(s) may vary from unit to unit and/or level to level. The Purchaser acknowledges and agrees that the glass panels appurtenant to the Unit may be spandrel glass, vision glass, glazed glass, and/or such other glass as the Vendor may determine, in its sole and absolute discretion, based on the final architectural design of the building and the energy model report for the building. Exterior areas may contain architectural elements not shown on plans. Sizes and specifications are subject to change without notice. E. + O.E.

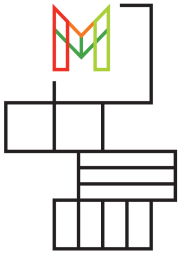

M CITY FOUR  
CONDOMINIUMS

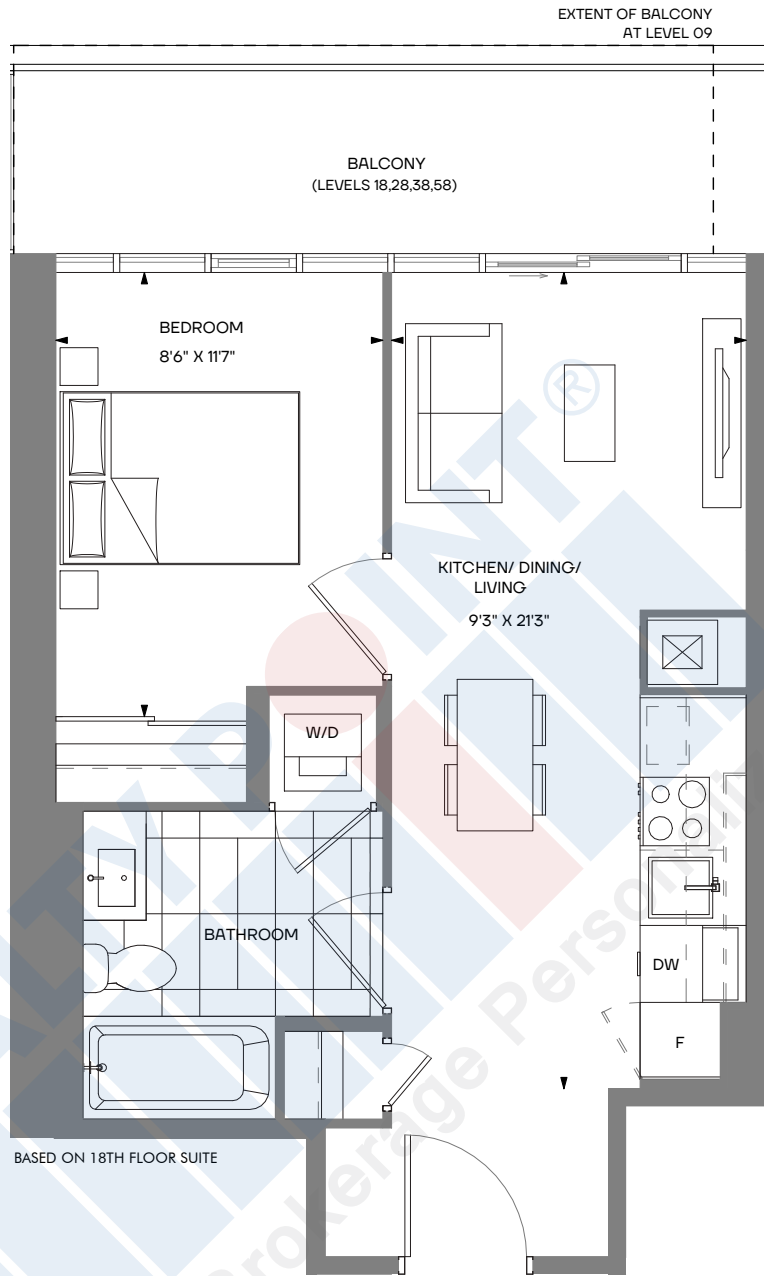

## MUMBAI 1 bedroom

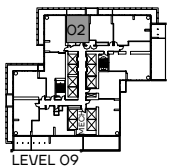

LEVEL 09

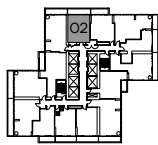

LEVEL 18,28,38

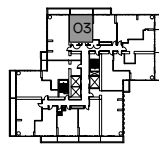

LEVEL 58

**Type 1**  
Interior 476 s.f.  
Exterior 100 s.f.  
**Total: 576 s.f.**

**Type 2**  
Interior 476 s.f.  
Exterior 107 s.f.  
**Total: 583 s.f.**

**Type 3**  
Interior 476 s.f.  
Exterior 107 s.f.  
**Total: 583 s.f.**

The Purchaser acknowledges and agrees that he/she has reviewed the key plan for the level on which the Unit is located, including, without limitation, the anticipated design, configuration and/or access point(s) of any exclusive use common area balcony or terrace appurtenant to the specific Unit being purchased, which design, configuration, and/or access point(s) may vary from unit to unit and/or level to level. The Purchaser acknowledges and agrees that the glass panels appurtenant to the Unit may be spandrel glass, vision glass, glazed glass, and/or such other glass as the Vendor may determine, in its sole and absolute discretion, based on the final architectural design of the building and the energy model report for the building. Exterior areas may contain architectural elements not shown on plans. Sizes and specifications are subject to change without notice. E. + O.E.

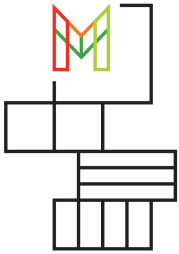

M CITY FOUR  
CONDOMINIUMS

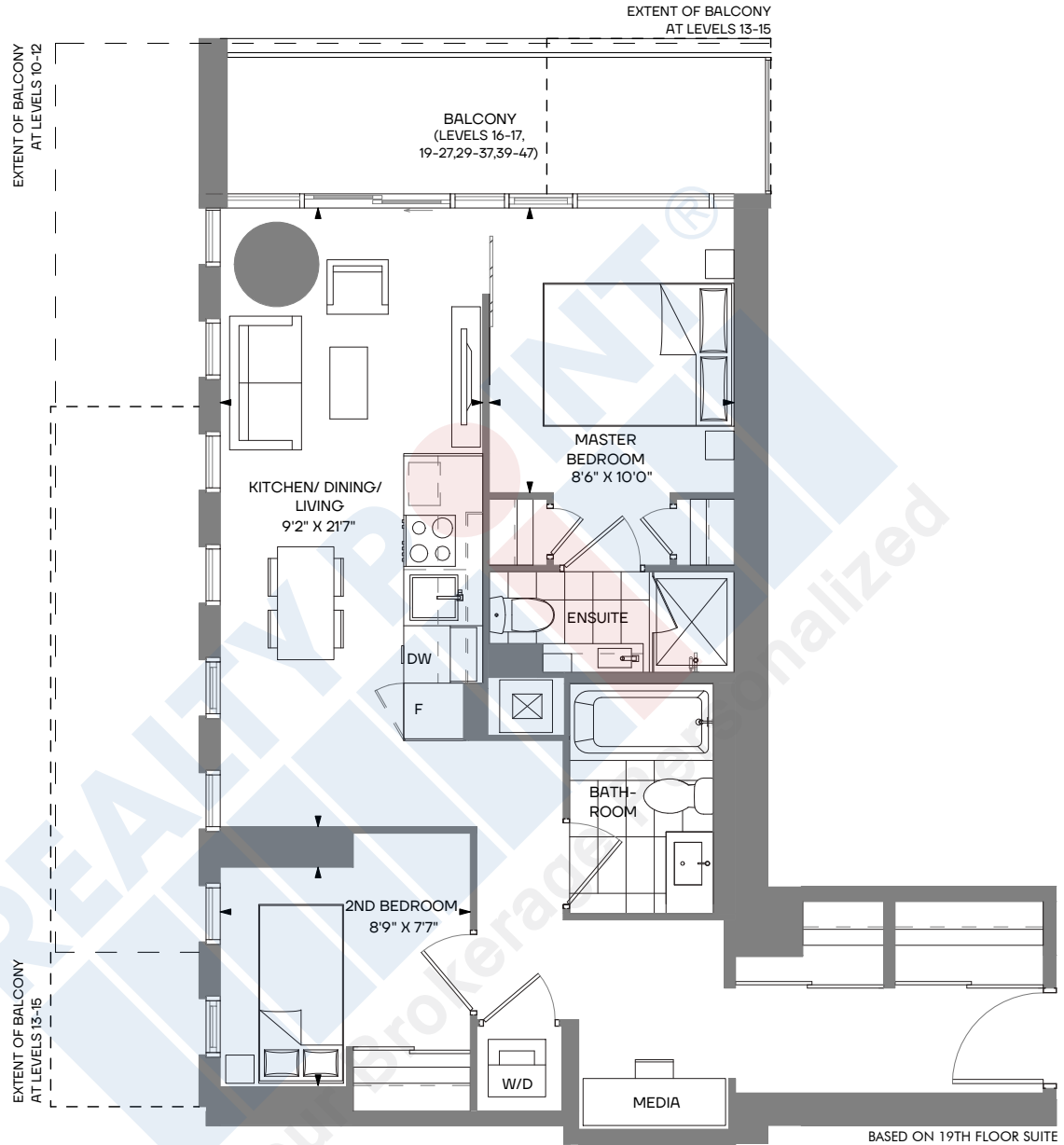

# MADRID 2 bedroom + media + 2 bath

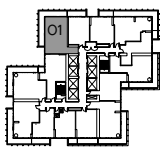

LEVEL 10&11

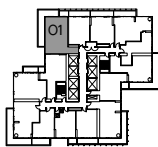

LEVEL 12

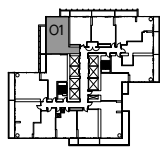

LEVEL 13

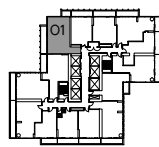

LEVEL 14

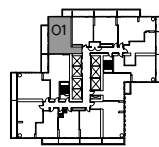

LEVEL 15

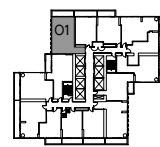

LEVEL 16-17, 19-27, 29-37, 39-47

**Type 1**  
Interior 731 s.f.  
Exterior 273 s.f.  
**Total: 1004 s.f.**

**Type 2**  
Interior 731 s.f.  
Exterior 278+49 s.f.  
**Total: 1058 s.f.**

**Type 3**  
Interior 731 s.f.  
Exterior 150+43 s.f.  
**Total: 924 s.f.**

**Type 4**  
Interior 731 s.f.  
Exterior 138+43 s.f.  
**Total: 912 s.f.**

**Type 5**  
Interior 731 s.f.  
Exterior 156+55 s.f.  
**Total: 942 s.f.**

**Type 6**  
Interior 731 s.f.  
Exterior 102 s.f.  
**Total: 833 s.f.**

The Purchaser acknowledges and agrees that he/she has reviewed the key plan for the level on which the Unit is located, including, without limitation, the anticipated design, configuration and/or access point(s) of any exclusive use common area balcony or terrace appurtenant to the specific Unit being purchased, which design, configuration, and/or access point(s) may vary from unit to unit and/or level to level. The Purchaser acknowledges and agrees that the glass panels appurtenant to the Unit may be spandrel glass, vision glass, glazed glass, and/or such other glass as the Vendor may determine, in its sole and absolute discretion, based on the final architectural design of the building and the energy model report for the building. Exterior areas may contain architectural elements not shown on plans. Sizes and specifications are subject to change without notice. E. + O.E.

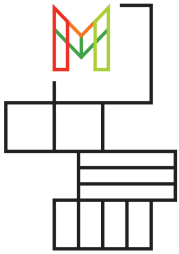

M CITY FOUR  
CONDOMINIUMS

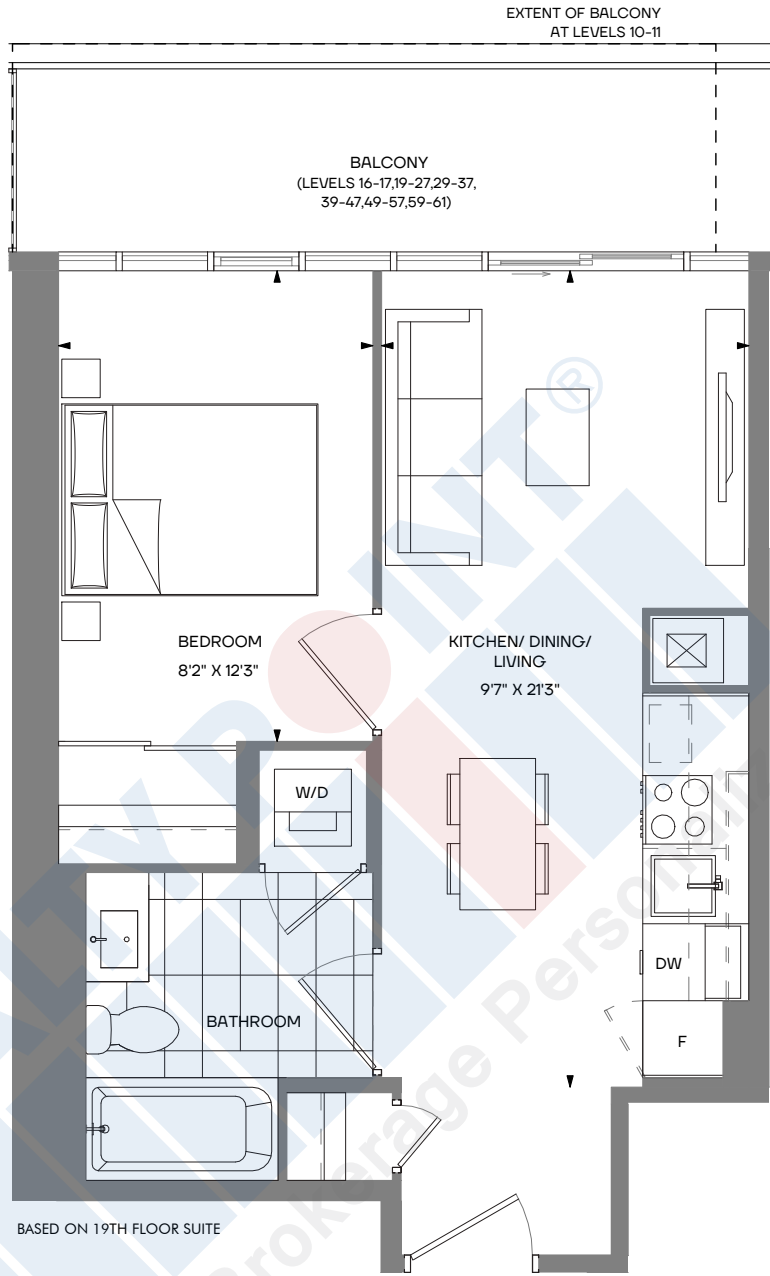

# MISSISSAUGA 1 bedroom

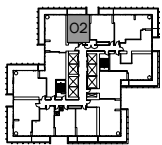

LEVEL 10 & 11

**Type 1**  
Interior 483 s.f.  
Exterior 87 s.f.  
**Total: 570 s.f.**

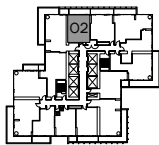

LEVEL 12

**Type 2**  
Interior 483 s.f.  
Exterior 115 s.f.  
**Total: 598 s.f.**

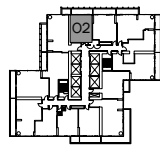

LEVEL 13 & 14

**Type 3**  
Interior 483 s.f.  
Exterior 100 s.f.  
**Total: 583 s.f.**

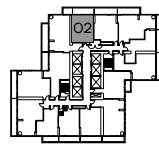

LEVEL 15

**Type 4**  
Interior 483 s.f.  
Exterior 115 s.f.  
**Total: 598 s.f.**

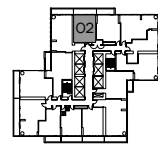

LEVEL 16-17,19-27,29-37,39-47

**Type 5**  
Interior 483 s.f.  
Exterior 107 s.f.  
**Total: 590 s.f.**

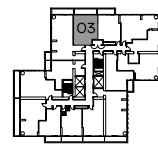

LEVEL 49-57,59-61

**Type 6**  
Interior 483 s.f.  
Exterior 107 s.f.  
**Total: 590 s.f.**

The Purchaser acknowledges and agrees that he/she has reviewed the key plan for the level on which the Unit is located, including, without limitation, the anticipated design, configuration and/or access point(s) of any exclusive use common area balcony or terrace appurtenant to the specific Unit being purchased, which design, configuration, and/or access point(s) may vary from unit to unit and/or level to level. The Purchaser acknowledges and agrees that the glass panels appurtenant to the Unit may be spandrel glass, vision glass, glazed glass, and/or such other glass as the Vendor may determine, in its sole and absolute discretion, based on the final architectural design of the building and the energy model report for the building. Exterior areas may contain architectural elements not shown on plans. Sizes and specifications are subject to change without notice. E. + O.E.

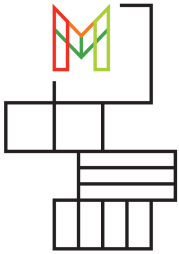

M CITY FOUR  
CONDOMINIUMS

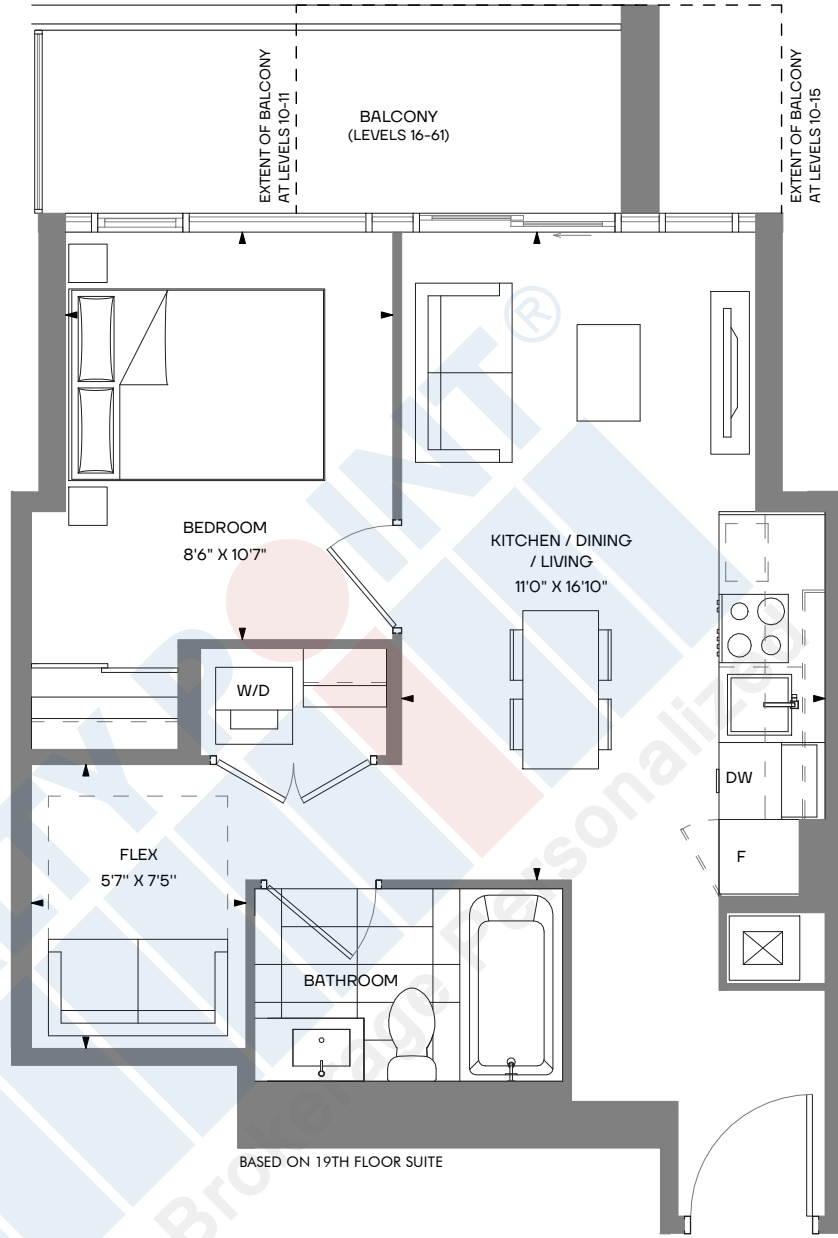

BASED ON 19TH FLOOR SUITE

## MIAMI 1 bedroom + flex

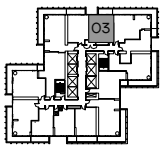

LEVEL 10

**Type 1**  
Interior 499 s.f.  
Exterior 66 s.f.  
Total: 565 s.f.

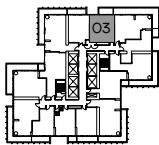

LEVEL 11

**Type 2**  
Interior 499 s.f.  
Exterior 82 s.f.  
Total: 581 s.f.

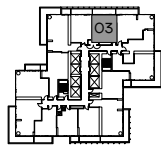

LEVEL 12

**Type 3**  
Interior 499 s.f.  
Exterior 125 s.f.  
Total: 624 s.f.

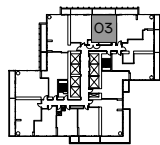

LEVEL 13 & 14

**Type 4**  
Interior 499 s.f.  
Exterior 108 s.f.  
Total: 607 s.f.

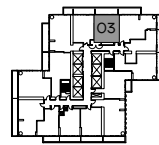

LEVEL 15

**Type 5**  
Interior 499 s.f.  
Exterior 125 s.f.  
Total: 624 s.f.

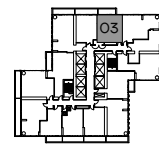

LEVEL 16-47

**Type 6**  
Interior 499 s.f.  
Exterior 82 s.f.  
Total: 581 s.f.

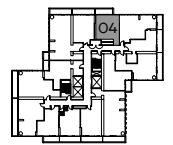

LEVEL 49-61

**Type 7**  
Interior 499 s.f.  
Exterior 82 s.f.  
Total: 581 s.f.

The Purchaser acknowledges and agrees that he/she has reviewed the key plan for the level on which the Unit is located, including, without limitation, the anticipated design, configuration and/or access point(s) of any exclusive use common area balcony or terrace appurtenant to the specific Unit being purchased, which design, configuration, and/or access point(s) may vary from unit to unit and/or level to level. The Purchaser acknowledges and agrees that the glass panels appurtenant to the Unit may be spandrel glass, vision glass, glazed glass, and/or such other glass as the Vendor may determine, in its sole and absolute discretion, based on the final architectural design of the building and the energy model report for the building. Exterior areas may contain architectural elements not shown on plans. Sizes and specifications are subject to change without notice. E. + O.E.

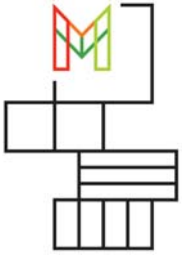

M CITY FOUR  
CONDOMINIUMS

EXTENT OF BALCONY  
AT LEVELS 12-15

EXTENT OF BALCONY  
AT LEVELS 10-11

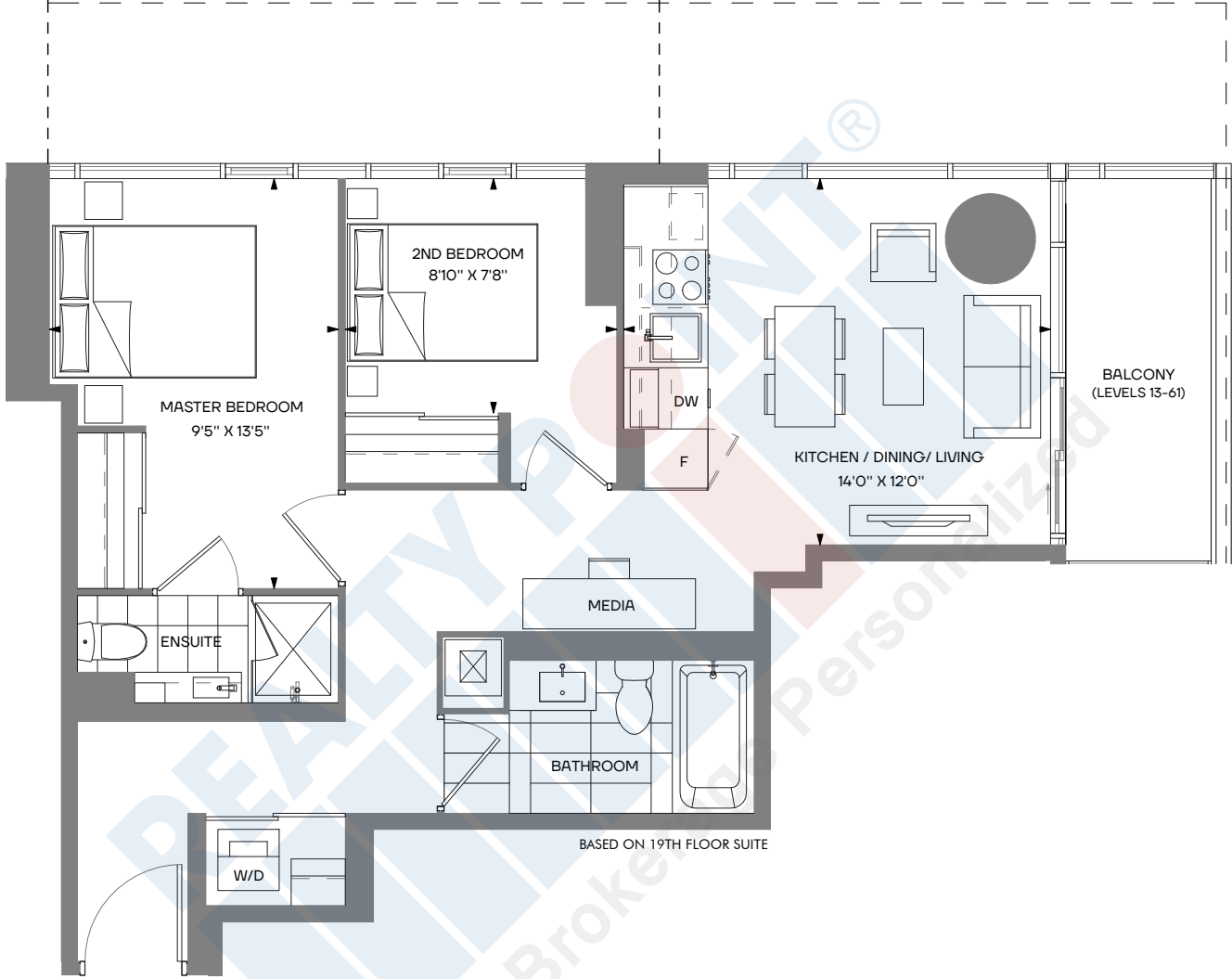

## MACAO 2 bedroom + media + 2 bath

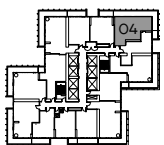

LEVEL 10

**Type 1**  
Interior 667 s.f.  
Exterior 276 s.f.  
Total: 943 s.f.

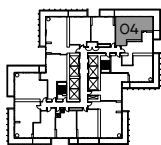

LEVEL 11

**Type 2**  
Interior 667 s.f.  
Exterior 323 s.f.  
Total: 990 s.f.

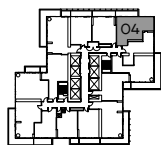

LEVEL 12

**Type 3**  
Interior 667 s.f.  
Exterior 119 s.f.  
Total: 786 s.f.

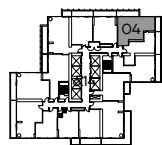

LEVEL 13 & 14

**Type 4**  
Interior 667 s.f.  
Exterior 104+68 s.f.  
Total: 839 s.f.

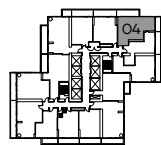

LEVEL 15

**Type 5**  
Interior 667 s.f.  
Exterior 125+68 s.f.  
Total: 860 s.f.

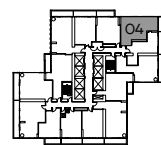

LEVEL 16-47

**Type 6**  
Interior 667 s.f.  
Exterior 68 s.f.  
Total: 735 s.f.

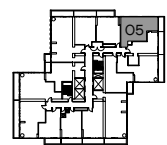

LEVEL 49-61

**Type 7**  
Interior 667 s.f.  
Exterior 68 s.f.  
Total: 735 s.f.

The Purchaser acknowledges and agrees that he/she has reviewed the key plan for the level on which the Unit is located, including, without limitation, the anticipated design, configuration and/or access point(s) of any exclusive use common area balcony or terrace appurtenant to the specific Unit being purchased, which design, configuration, and/or access point(s) may vary from unit to unit and/or level to level. The Purchaser acknowledges and agrees that the glass panels appurtenant to the Unit may be spandrel glass, vision glass, glazed glass, and/or such other glass as the Vendor may determine, in its sole and absolute discretion, based on the final architectural design of the building and the energy model report for the building. Exterior areas may contain architectural elements not shown on plans. Sizes and specifications are subject to change without notice. E. + O.E.

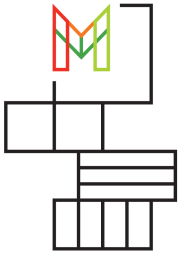

M CITY FOUR  
CONDOMINIUMS

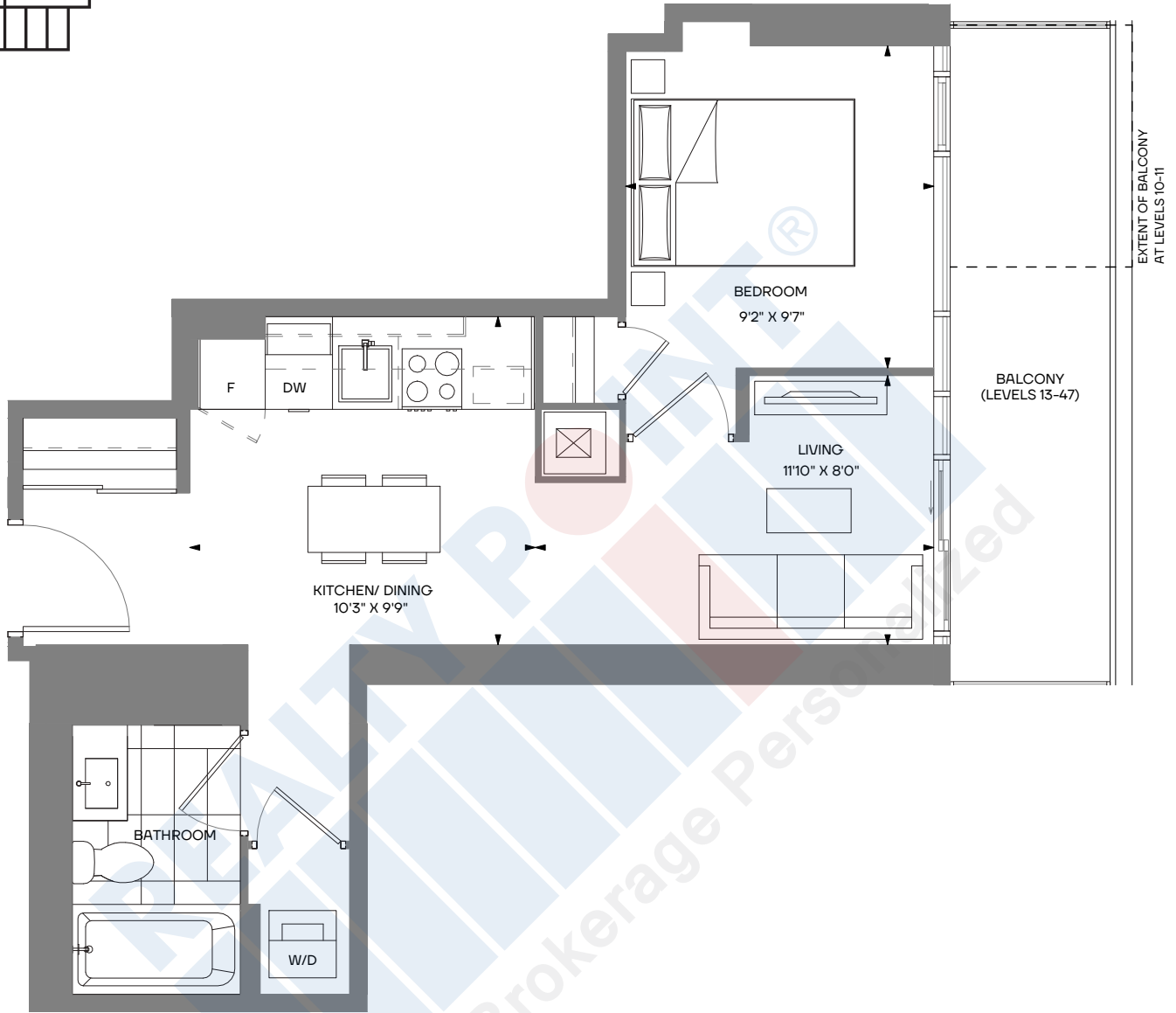

BASED ON 19TH FLOOR SUITE

## MENDOZA 1 bedroom

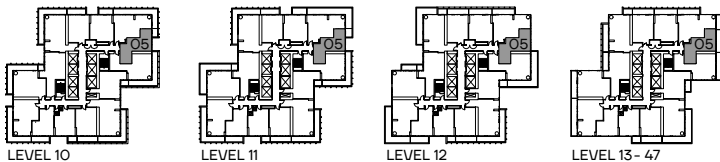

Type 1	Type 2	Type 3	Type 4
Interior 473 s.f.	Interior 473 s.f.	Interior 473 s.f.	Interior 473 s.f.
Exterior 39 s.f.	Exterior 51 s.f.	Exterior 0 s.f.	Exterior 106 s.f.
<b>Total: 512 s.f.</b>	<b>Total: 524 s.f.</b>	<b>Total: 473 s.f.</b>	<b>Total: 579 s.f.</b>

The Purchaser acknowledges and agrees that he/she has reviewed the key plan for the level on which the Unit is located, including, without limitation, the anticipated design, configuration and/or access point(s) of any exclusive use common area balcony or terrace appurtenant to the specific Unit being purchased, which design, configuration, and/or access point(s) may vary from unit to unit and/or level to level. The Purchaser acknowledges and agrees that the glass panels appurtenant to the Unit may be spandrel glass, vision glass, glazed glass, and/or such other glass as the Vendor may determine, in its sole and absolute discretion, based on the final architectural design of the building and the energy model report for the building. Exterior areas may contain architectural elements not shown on plans. Sizes and specifications are subject to change without notice. E. + O.E.

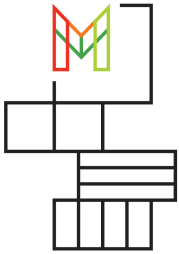

M CITY FOUR  
CONDOMINIUMS

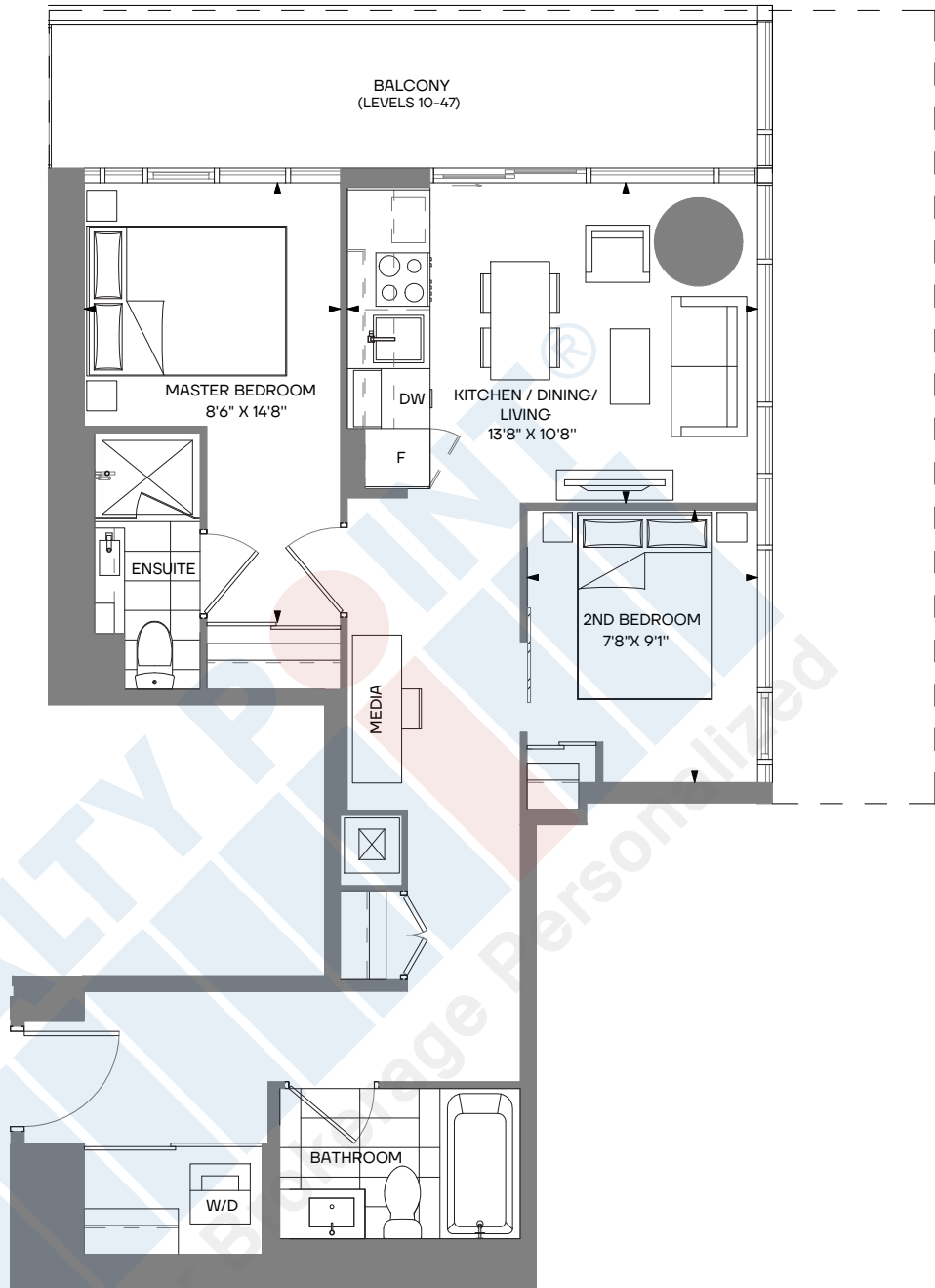

BASED ON 19TH FLOOR SUITE

## MUNICH 2 bedroom + media + 2 bath

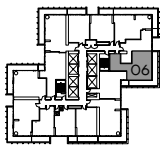

LEVEL 10

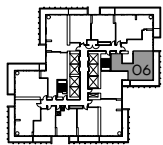

LEVEL 11

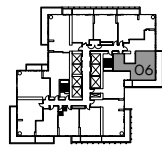

LEVEL 12

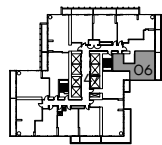

LEVEL 13-47

**Type 1**  
Interior 690 s.f.  
Exterior 319 s.f.  
Total: 1009 s.f.

**Type 2**  
Interior 690 s.f.  
Exterior 272 s.f.  
Total: 962 s.f.

**Type 3**  
Interior 690 s.f.  
Exterior 325 s.f.  
Total: 1015 s.f.

**Type 4**  
Interior 690 s.f.  
Exterior 128 s.f.  
Total: 818 s.f.

The Purchaser acknowledges and agrees that he/she has reviewed the key plan for the level on which the Unit is located, including, without limitation, the anticipated design, configuration and/or access point(s) of any exclusive use common area balcony or terrace appurtenant to the specific Unit being purchased, which design, configuration, and/or access point(s) may vary from unit to unit and/or level to level. The Purchaser acknowledges and agrees that the glass panels appurtenant to the Unit may be spandrel glass, vision glass, glazed glass, and/or such other glass as the Vendor may determine, in its sole and absolute discretion, based on the final architectural design of the building and the energy model report for the building. Exterior areas may contain architectural elements not shown on plans. Sizes and specifications are subject to change without notice. E. + O.E.



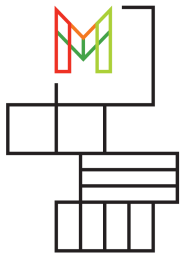

M CITY FOUR  
CONDOMINIUMS

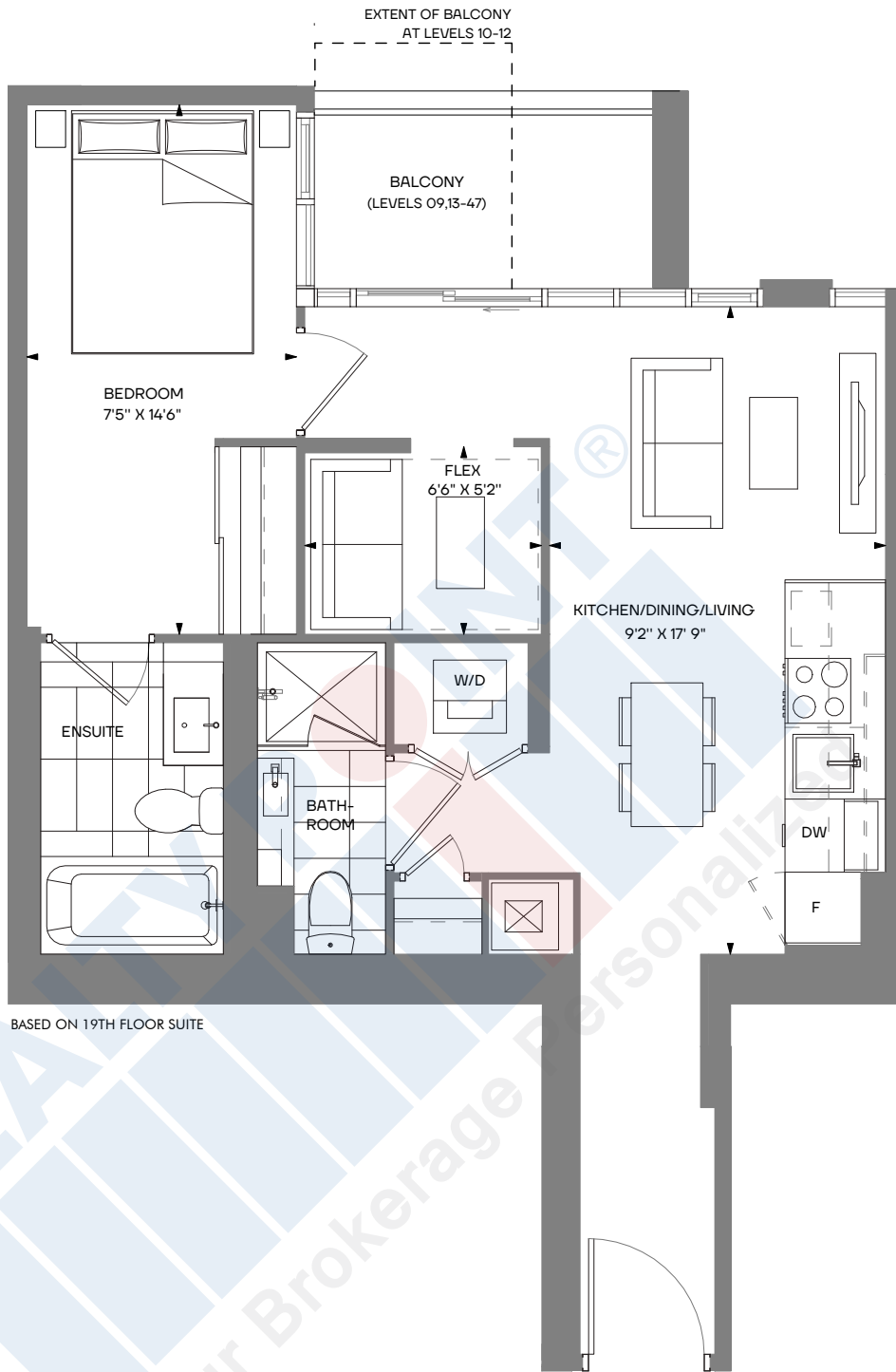

BASED ON 19TH FLOOR SUITE

## MADISON 1 bedroom + flex + 2 bath

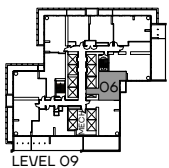

LEVEL 09

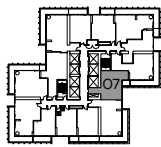

LEVEL 10

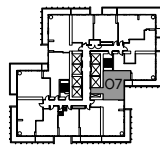

LEVEL 11

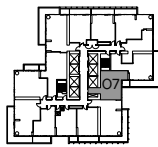

LEVEL 12

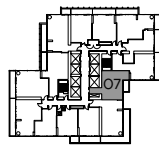

LEVEL 13

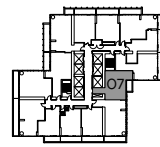

LEVEL 14 - 47

**Type 1**  
Interior 599 s.f.  
Exterior 55 s.f.  
Total: 654 s.f.

**Type 2**  
Interior 599 s.f.  
Exterior 42 s.f.  
Total: 641 s.f.

**Type 3**  
Interior 599 s.f.  
Exterior 36 s.f.  
Total: 635 s.f.

**Type 4**  
Interior 599 s.f.  
Exterior 42 s.f.  
Total: 641 s.f.

**Type 5**  
Interior 599 s.f.  
Exterior 56 s.f.  
Total: 655 s.f.

**Type 6**  
Interior 599 s.f.  
Exterior 50 s.f.  
Total: 649 s.f.

The Purchaser acknowledges and agrees that he/she has reviewed the key plan for the level on which the Unit is located, including, without limitation, the anticipated design, configuration and/or access point(s) of any exclusive use common area balcony or terrace appurtenant to the specific Unit being purchased, which design, configuration, and/or access point(s) may vary from unit to unit and/or level to level. The Purchaser acknowledges and agrees that the glass panels appurtenant to the Unit may be spandrel glass, vision glass, glazed glass, and/or such other glass as the Vendor may determine, in its sole and absolute discretion, based on the final architectural design of the building and the energy model report for the building. Exterior areas may contain architectural elements not shown on plans. Sizes and specifications are subject to change without notice. E. + O.E.

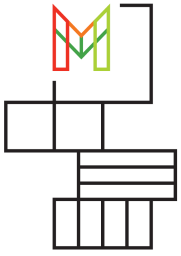

M CITY FOUR  
CONDOMINIUMS

EXTENT OF BALCONY  
AT LEVELS 10-13

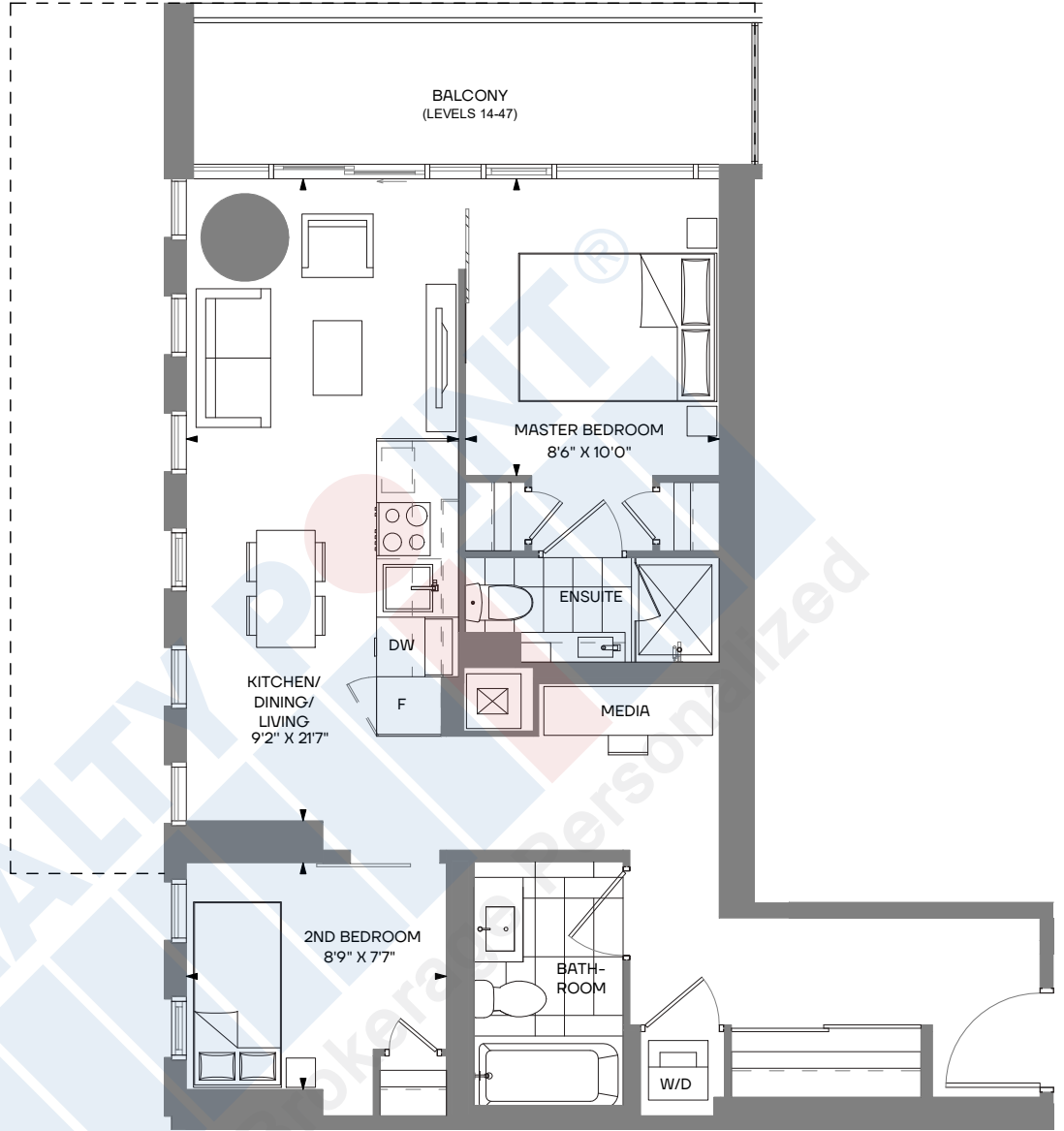

BASED ON 19TH FLOOR SUITE

## MELBOURNE 2 bedroom + media + 2 bath

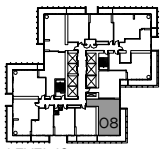

LEVEL 10

**Type 1**

Interior 720 s.f.  
Exterior 305 s.f.  
**Total: 1025 s.f.**

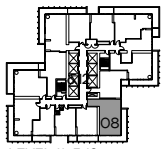

LEVEL 11 & 12

**Type 2**

Interior 720 s.f.  
Exterior 260 s.f.  
**Total: 980 s.f.**

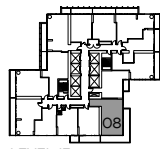

LEVEL 13

**Type 3**

Interior 720 s.f.  
Exterior 309 s.f.  
**Total: 1029 s.f.**

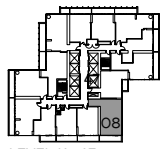

LEVEL 14-47

**Type 4**

Interior 720 s.f.  
Exterior 102 s.f.  
**Total: 822 s.f.**

The Purchaser acknowledges and agrees that he/she has reviewed the key plan for the level on which the Unit is located, including, without limitation, the anticipated design, configuration and/or access point(s) of any exclusive use common area balcony or terrace appurtenant to the specific Unit being purchased, which design, configuration, and/or access point(s) may vary from unit to unit and/or level to level. The Purchaser acknowledges and agrees that the glass panels appurtenant to the Unit may be spandrel glass, vision glass, glazed glass, and/or such other glass as the Vendor may determine, in its sole and absolute discretion, based on the final architectural design of the building and the energy model report for the building. Exterior areas may contain architectural elements not shown on plans. Sizes and specifications are subject to change without notice. E. + O.E.

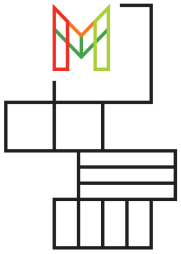

M CITY FOUR  
CONDOMINIUMS



## MESA 1 bedroom + flex

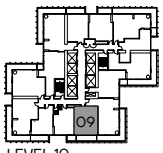

LEVEL 10

**Type 1**  
Interior 488 s.f.  
Exterior 111 s.f.  
Total: 599 s.f.

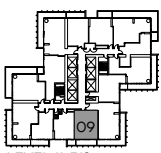

LEVEL 11 & 12

**Type 2**  
Interior 488 s.f.  
Exterior 98 s.f.  
Total: 586 s.f.

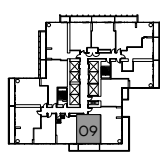

LEVEL 13

**Type 3**  
Interior 488 s.f.  
Exterior 112 s.f.  
Total: 600 s.f.

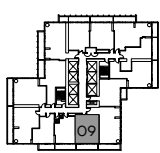

LEVEL 14 - 47

**Type 4**  
Interior 488 s.f.  
Exterior 103 s.f.  
Total: 591 s.f.

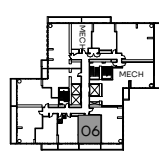

LEVEL 48

**Type 5**  
Interior 488 s.f.  
Exterior 103 s.f.  
Total: 591 s.f.

The Purchaser acknowledges and agrees that he/she has reviewed the key plan for the level on which the Unit is located, including, without limitation, the anticipated design, configuration and/or access point(s) of any exclusive use common area balcony or terrace appurtenant to the specific Unit being purchased, which design, configuration, and/or access point(s) may vary from unit to unit and/or level to level. The Purchaser acknowledges and agrees that the glass panels appurtenant to the Unit may be spandrel glass, vision glass, glazed glass, and/or such other glass as the Vendor may determine, in its sole and absolute discretion, based on the final architectural design of the building and the energy model report for the building. Exterior areas may contain architectural elements not shown on plans. Sizes and specifications are subject to change without notice. E. + O.E.

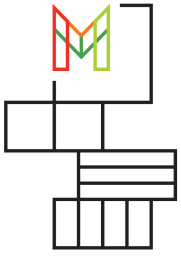

M CITY FOUR  
CONDOMINIUMS

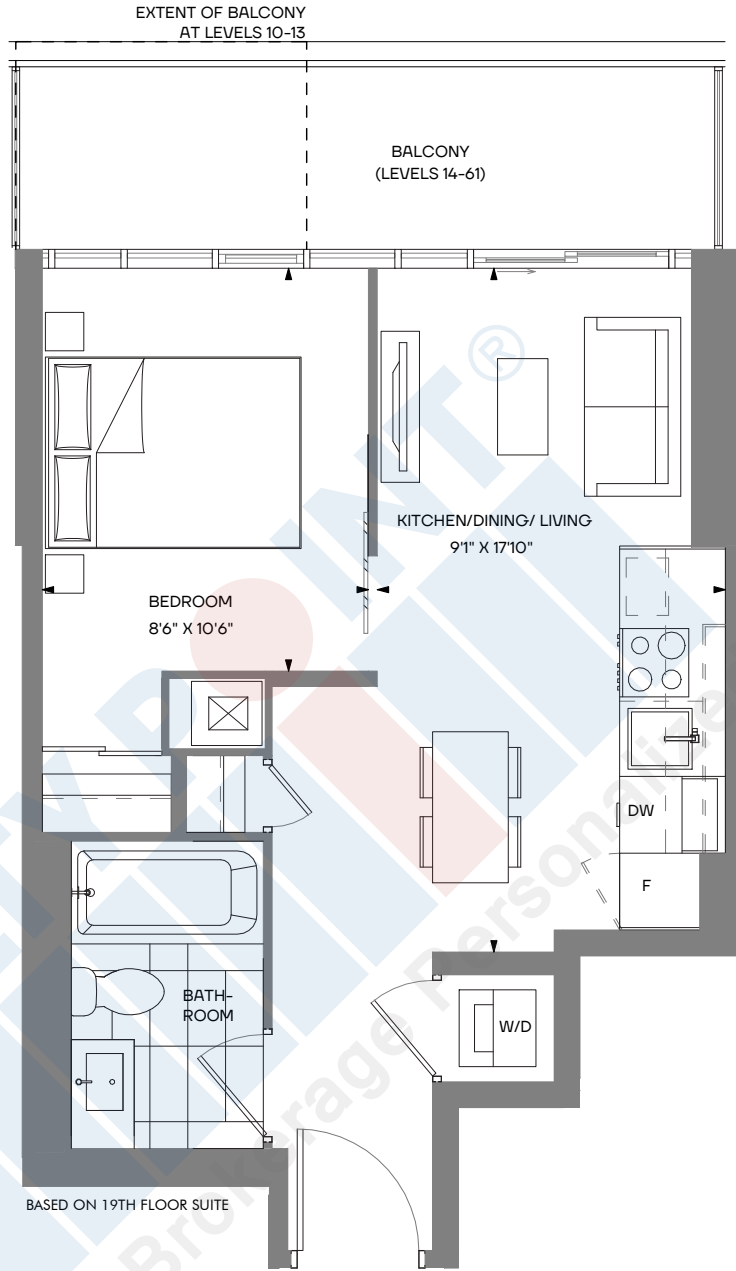

## MANILA 1 bedroom

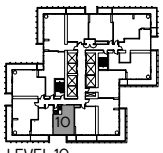

LEVEL 10

**Type 1**  
Interior 428 s.f.  
Exterior 48 s.f.  
Total: 476 s.f.

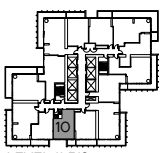

LEVEL 11 & 12

**Type 2**  
Interior 428 s.f.  
Exterior 39 s.f.  
Total: 467 s.f.

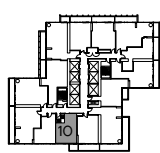

LEVEL 13

**Type 3**  
Interior 428 s.f.  
Exterior 51 s.f.  
Total: 479 s.f.

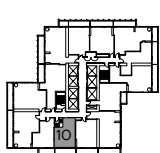

LEVEL 14 - 47

**Type 4**  
Interior 428 s.f.  
Exterior 99 s.f.  
Total: 527 s.f.

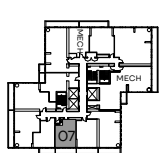

LEVEL 48

**Type 5**  
Interior 428 s.f.  
Exterior 99 s.f.  
Total: 527 s.f.

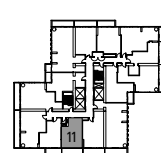

LEVEL 49-61

**Type 6**  
Interior 428 s.f.  
Exterior 99 s.f.  
Total: 527 s.f.

The Purchaser acknowledges and agrees that he/she has reviewed the key plan for the level on which the Unit is located, including, without limitation, the anticipated design, configuration and/or access point(s) of any exclusive use common area balcony or terrace appurtenant to the specific Unit being purchased, which design, configuration, and/or access point(s) may vary from unit to unit and/or level to level. The Purchaser acknowledges and agrees that the glass panels appurtenant to the Unit may be spandrel glass, vision glass, glazed glass, and/or such other glass as the Vendor may determine, in its sole and absolute discretion, based on the final architectural design of the building and the energy model report for the building. Exterior areas may contain architectural elements not shown on plans. Sizes and specifications are subject to change without notice. E. + O.E.

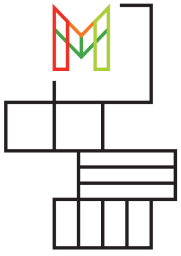

M CITY FOUR  
CONDOMINIUMS

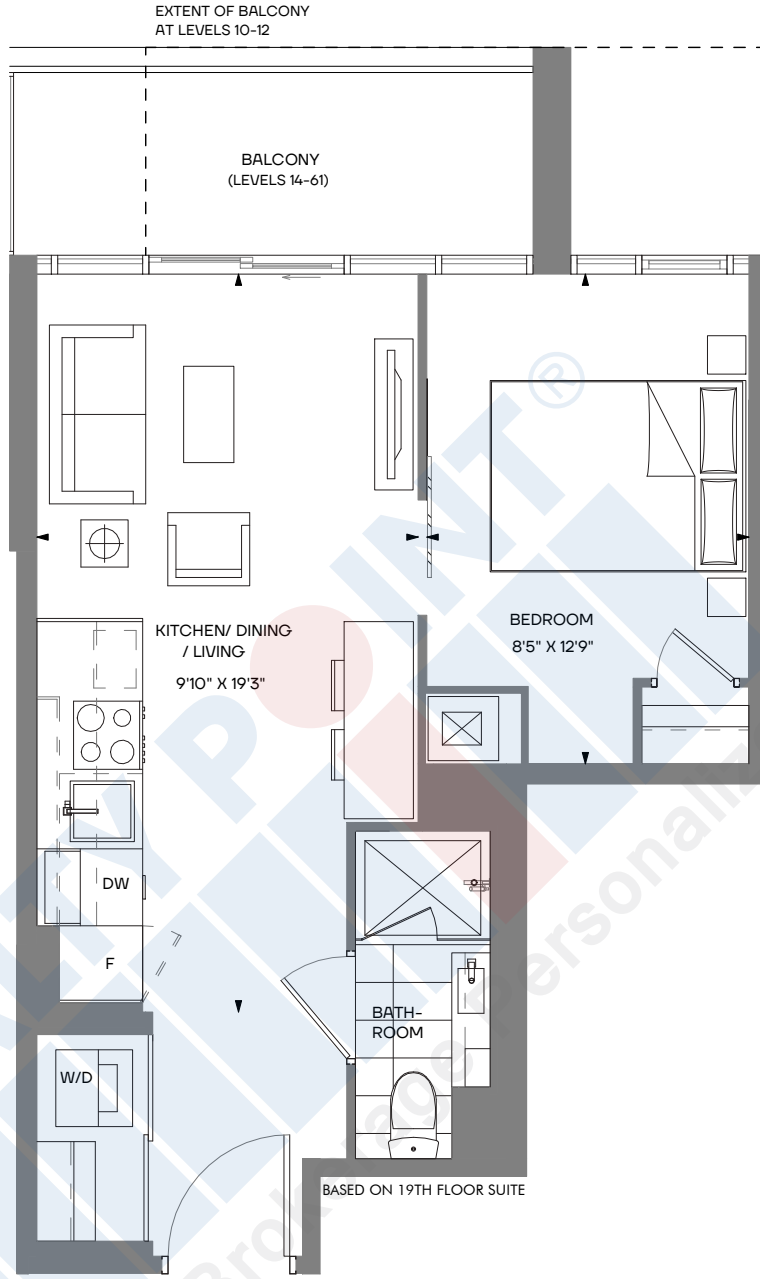

# MONTREAL 1 bedroom

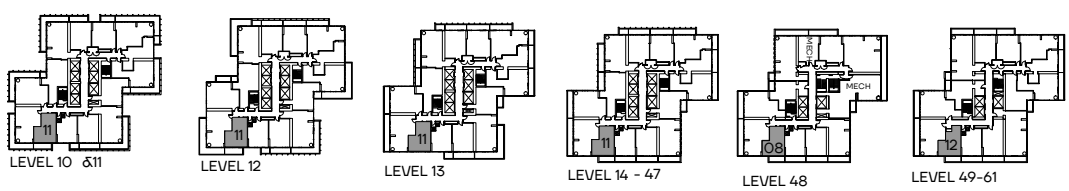

<b>Type 1</b> Interior 420 s.f. Exterior 84 s.f. <b>Total: 504 s.f.</b>	<b>Type 2</b> Interior 420 s.f. Exterior 102 s.f. <b>Total: 522 s.f.</b>	<b>Type 3</b> Interior 420 s.f. Exterior 0 s.f. <b>Total: 420 s.f.</b>	<b>Type 4</b> Interior 420 s.f. Exterior 74 s.f. <b>Total: 494 s.f.</b>	<b>Type 5</b> Interior 420 s.f. Exterior 74 s.f. <b>Total: 494 s.f.</b>	<b>Type 6</b> Interior 420 s.f. Exterior 74 s.f. <b>Total: 494 s.f.</b>
--	---	---	--	--	--

The Purchaser acknowledges and agrees that he/she has reviewed the key plan for the level on which the Unit is located, including, without limitation, the anticipated design, configuration and/or access point(s) of any exclusive use common area balcony or terrace appurtenant to the specific Unit being purchased, which design, configuration, and/or access point(s) may vary from unit to unit and/or level to level. The Purchaser acknowledges and agrees that the glass panels appurtenant to the Unit may be spandrel glass, vision glass, glazed glass, and/or such other glass as the Vendor may determine, in its sole and absolute discretion, based on the final architectural design of the building and the energy model report for the building. Exterior areas may contain architectural elements not shown on plans. Sizes and specifications are subject to change without notice. E. + O.E.

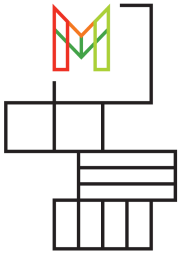

M CITY FOUR  
CONDOMINIUMS

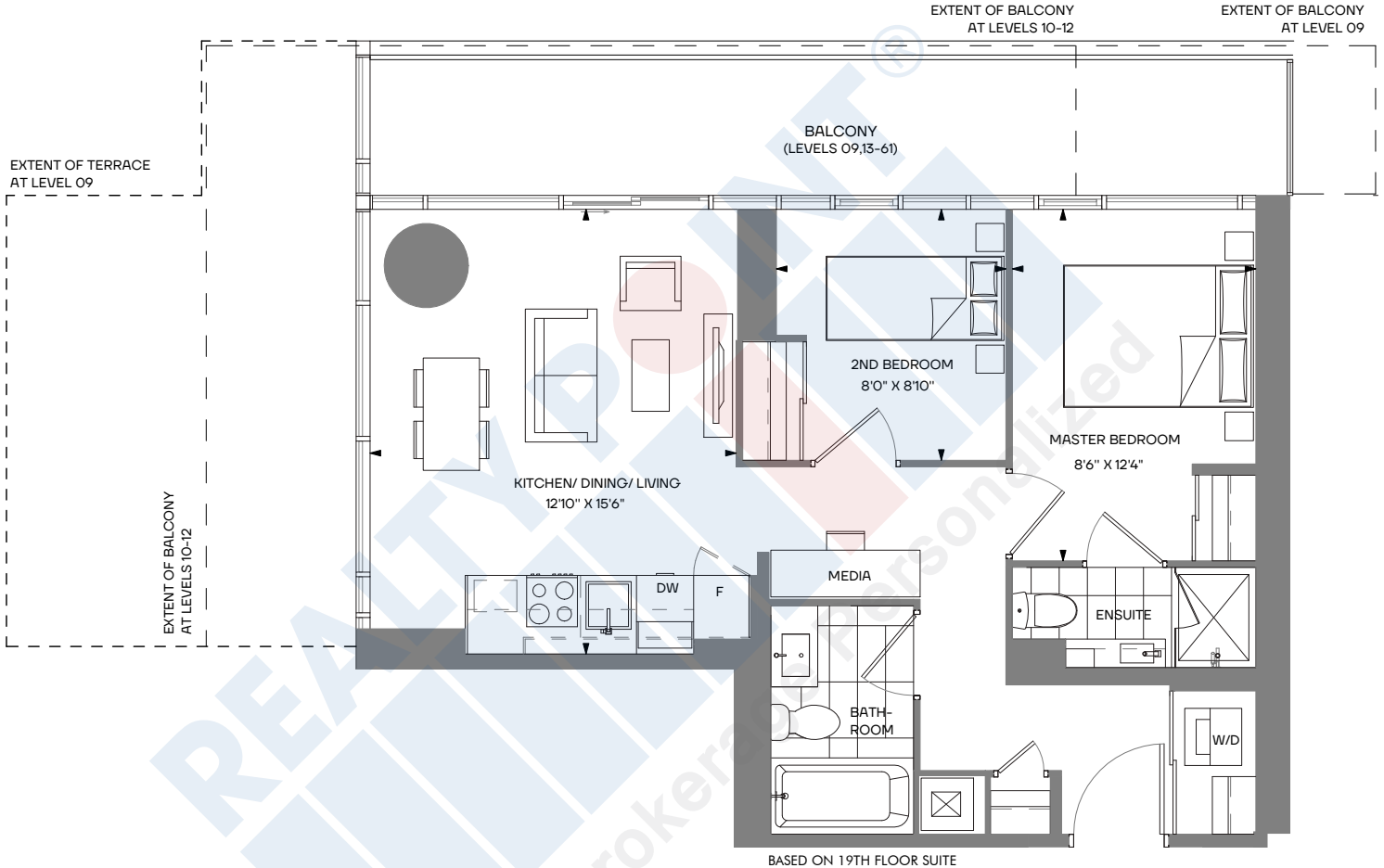

## MONCTON 2 bedroom + media + 2 bath

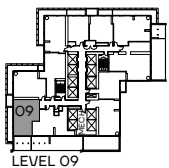

**Type 1**  
Interior 659 s.f.  
Exterior 181+194+58 s.f.  
**Total: 1092 s.f.**

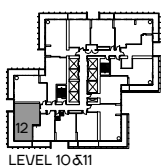

**Type 2**  
Interior 659 s.f.  
Exterior 252 s.f.  
**Total: 911 s.f.**

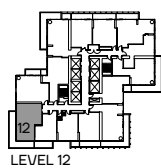

**Type 3**  
Interior 659 s.f.  
Exterior 301 s.f.  
**Total: 960 s.f.**

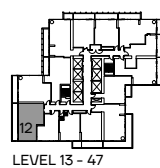

**Type 4**  
Interior 659 s.f.  
Exterior 175 s.f.  
**Total: 834 s.f.**

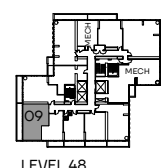

**Type 5**  
Interior 659 s.f.  
Exterior 175 s.f.  
**Total: 834 s.f.**

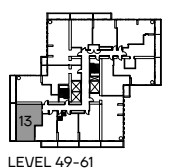

**Type 6**  
Interior 659 s.f.  
Exterior 175 s.f.  
**Total: 834 s.f.**

The Purchaser acknowledges and agrees that he/she has reviewed the key plan for the level on which the Unit is located, including, without limitation, the anticipated design, configuration and/or access point(s) of any exclusive use common area balcony or terrace appurtenant to the specific Unit being purchased, which design, configuration, and/or access point(s) may vary from unit to unit and/or level to level. The Purchaser acknowledges and agrees that the glass panels appurtenant to the Unit may be spandrel glass, vision glass, glazed glass, and/or such other glass as the Vendor may determine, in its sole and absolute discretion, based on the final architectural design of the building and the energy model report for the building. Exterior areas may contain architectural elements not shown on plans. Sizes and specifications are subject to change without notice. E. + O.E.

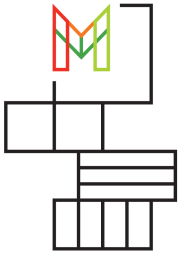

M CITY FOUR  
CONDOMINIUMS

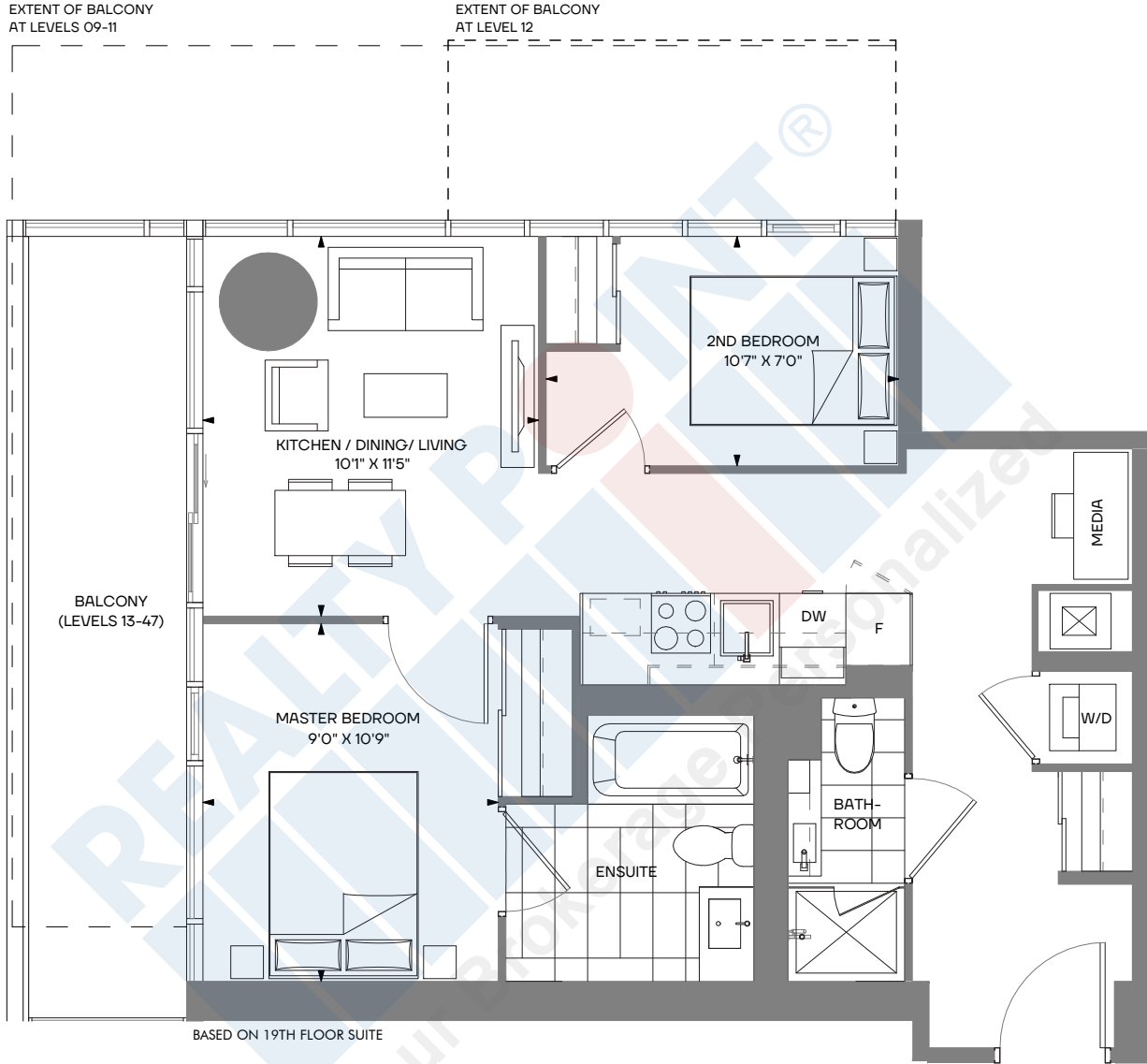

BASED ON 19TH FLOOR SUITE

## MALMO 2 bedroom + media + 2 bath

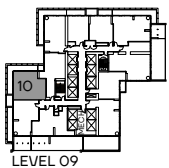

LEVEL 09

**Type 1**  
Interior 657 s.f.  
Exterior 298 s.f.  
Total: 955 s.f.

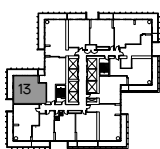

LEVEL 10

**Type 2**  
Interior 657 s.f.  
Exterior 255 s.f.  
Total: 912 s.f.

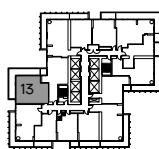

LEVEL 11

**Type 3**  
Interior 657 s.f.  
Exterior 304 s.f.  
Total: 961 s.f.

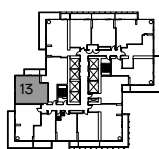

LEVEL 12

**Type 4**  
Interior 657 s.f.  
Exterior 74 s.f.  
Total: 731 s.f.

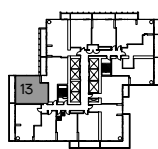

LEVEL 13 - 47

**Type 5**  
Interior 657 s.f.  
Exterior 128 s.f.  
Total: 785 s.f.

The Purchaser acknowledges and agrees that he/she has reviewed the key plan for the level on which the Unit is located, including, without limitation, the anticipated design, configuration and/or access point(s) of any exclusive use common area balcony or terrace appurtenant to the specific Unit being purchased, which design, configuration, and/or access point(s) may vary from unit to unit and/or level to level. The Purchaser acknowledges and agrees that the glass panels appurtenant to the Unit may be spandrel glass, vision glass, glazed glass, and/or such other glass as the Vendor may determine, in its sole and absolute discretion, based on the final architectural design of the building and the energy model report for the building. Exterior areas may contain architectural elements not shown on plans. Sizes and specifications are subject to change without notice. E. + O.E.

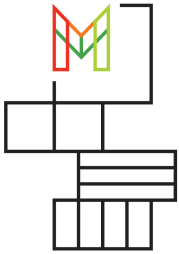

M CITY FOUR  
CONDOMINIUMS

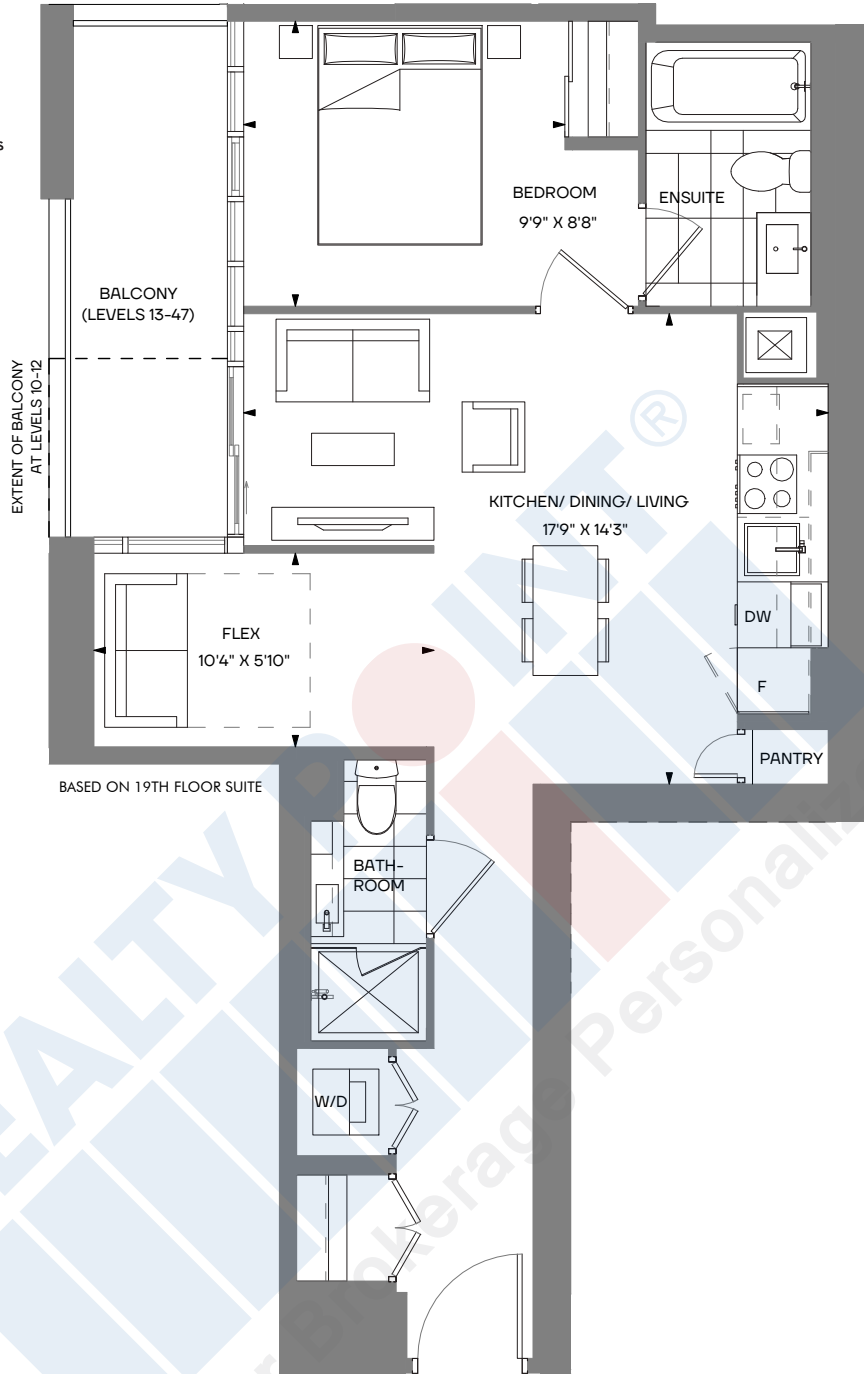

## MEMPHIS 1 bedroom + flex + 2 bath

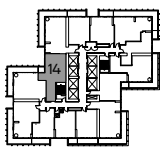

LEVEL 10

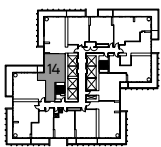

LEVEL 11

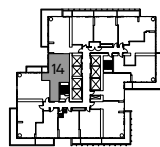

LEVEL 12

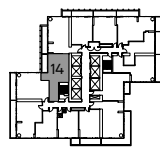

LEVEL 13

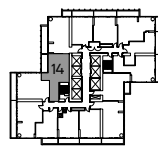

LEVEL 14

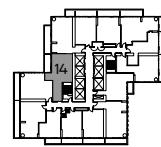

LEVEL 15

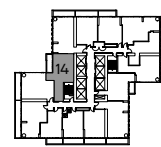

LEVEL 16-47

Type 1	Type 2	Type 3	Type 4	Type 5	Type 6	Type 7
Interior 678 s.f.	Interior 678 s.f.	Interior 678 s.f.	Interior 678 s.f.	Interior 678 s.f.	Interior 678 s.f.	Interior 678 s.f.
Exterior 29 s.f.	Exterior 34 s.f.	Exterior 29 s.f.	Exterior 98 s.f.	Exterior 90 s.f.	Exterior 98 s.f.	Exterior 83 s.f.
<b>Total: 707 s.f.</b>	<b>Total: 712 s.f.</b>	<b>Total: 707 s.f.</b>	<b>Total: 776 s.f.</b>	<b>Total: 768 s.f.</b>	<b>Total: 776 s.f.</b>	<b>Total: 761 s.f.</b>

The Purchaser acknowledges and agrees that he/she has reviewed the key plan for the level on which the Unit is located, including, without limitation, the anticipated design, configuration and/or access point(s) of any exclusive use common area balcony or terrace appurtenant to the specific Unit being purchased, which design, configuration, and/or access point(s) may vary from unit to unit and/or level to level. The Purchaser acknowledges and agrees that the glass panels appurtenant to the Unit may be spandrel glass, vision glass, glazed glass, and/or such other glass as the Vendor may determine, in its sole and absolute discretion, based on the final architectural design of the building and the energy model report for the building. Exterior areas may contain architectural elements not shown on plans. Sizes and specifications are subject to change without notice. E. + O.E.



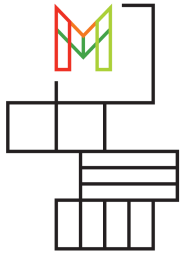

M CITY FOUR  
CONDOMINIUMS

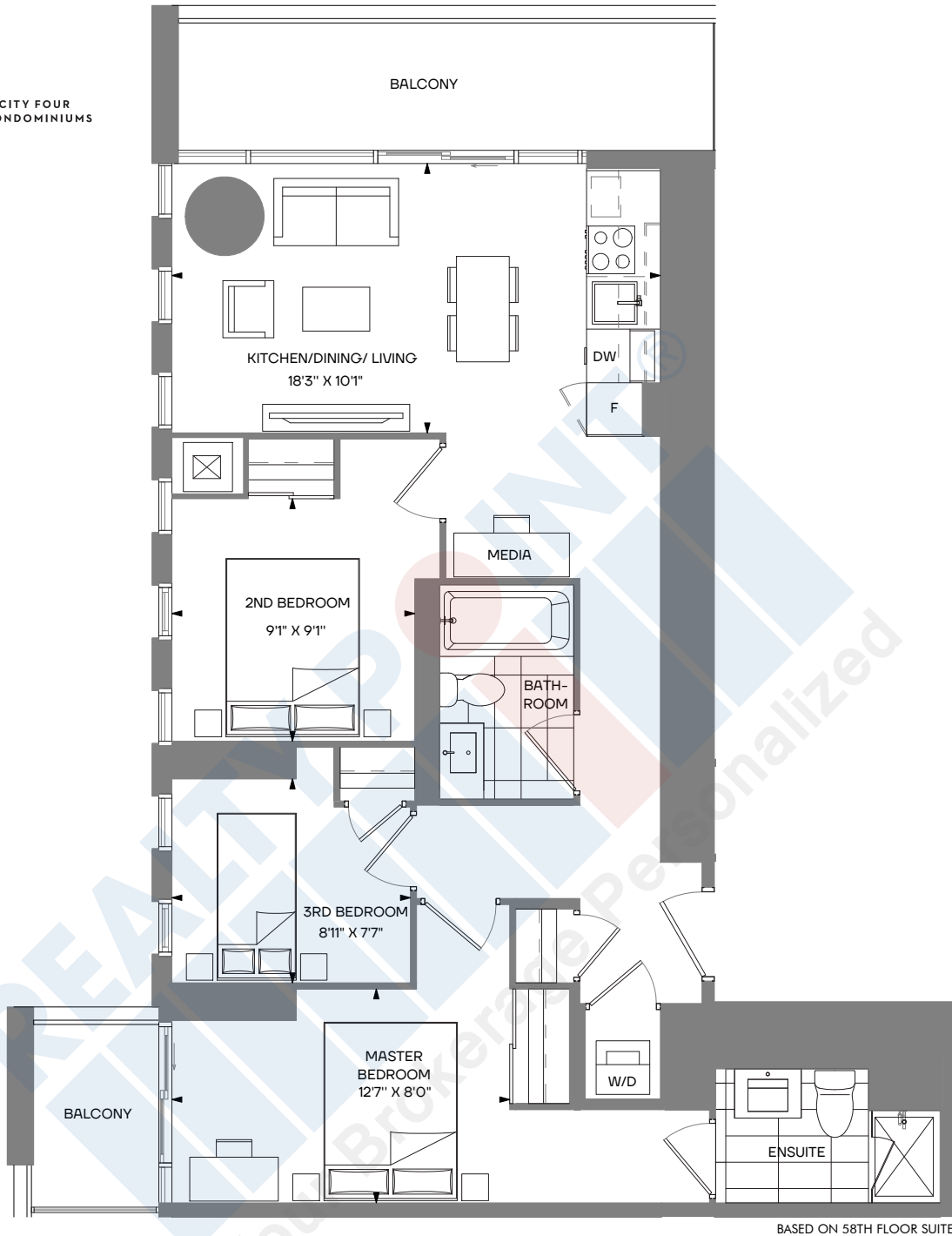

BASED ON 58TH FLOOR SUITE

# MARRAKESH 3 bedroom + media + 2 bath

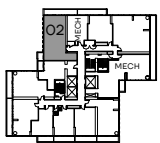

LEVEL 48

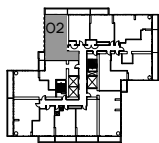

LEVEL 58

**Type 1**  
Interior 889 s.f.  
Exterior 37+156 s.f.  
**Total: 1082 s.f.**

**Type 2**  
Interior 889 s.f.  
Exterior 37+103 s.f.  
**Total: 1029 s.f.**

The Purchaser acknowledges and agrees that he/she has reviewed the key plan for the level on which the Unit is located, including, without limitation, the anticipated design, configuration and/or access point(s) of any exclusive use common area balcony or terrace appurtenant to the specific Unit being purchased, which design, configuration, and/or access point(s) may vary from unit to unit and/or level to level. The Purchaser acknowledges and agrees that the glass panels appurtenant to the Unit may be spandrel glass, vision glass, glazed glass, and/or such other glass as the Vendor may determine, in its sole and absolute discretion, based on the final architectural design of the building and the energy model report for the building. Exterior areas may contain architectural elements not shown on plans. Sizes and specifications are subject to change without notice. E. + O.E.

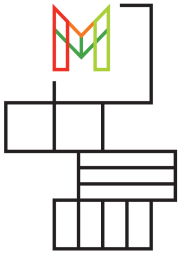

M CITY FOUR  
CONDOMINIUMS

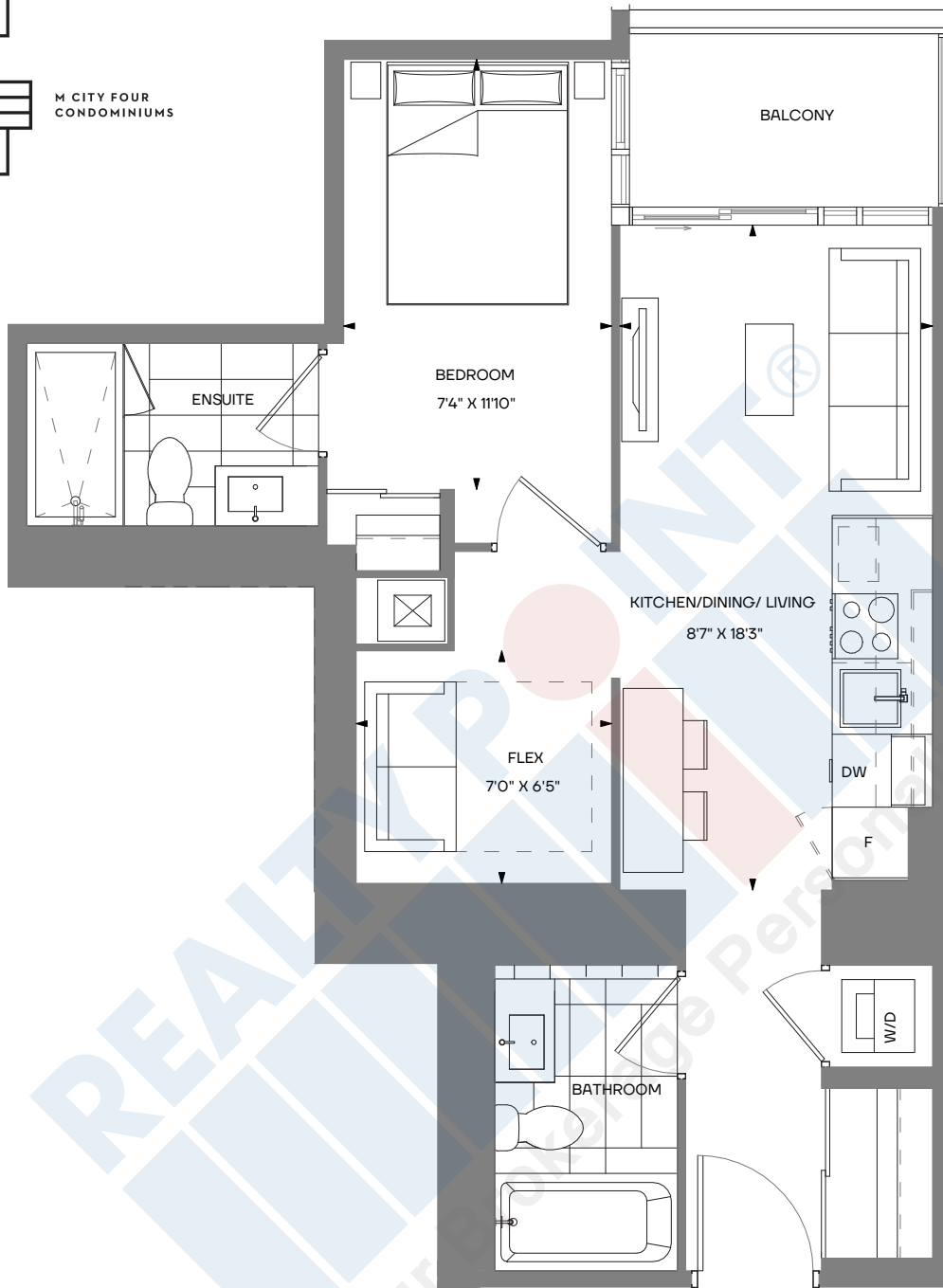

BASED ON 49TH FLOOR SUITE

# MILAN 1 bedroom + flex + 2 bath

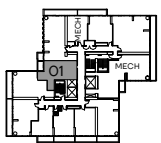

LEVEL 48

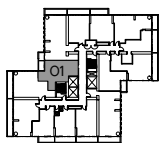

LEVEL 49-61

**Type 1**  
Interior: 573 s.f.  
Exterior: 46 s.f.  
Total: 619 s.f.

**Type 2**  
Interior: 573 s.f.  
Exterior: 46 s.f.  
Total: 619 s.f.

The Purchaser acknowledges and agrees that he/she has reviewed the key plan for the level on which the Unit is located, including, without limitation, the anticipated design, configuration and/or access point(s) of any exclusive use common area balcony or terrace appurtenant to the specific Unit being purchased, which design, configuration, and/or access point(s) may vary from unit to unit and/or level to level. The Purchaser acknowledges and agrees that the glass panels appurtenant to the Unit may be spandrel glass, vision glass, glazed glass, and/or such other glass as the Vendor may determine, in its sole and absolute discretion, based on the final architectural design of the building and the energy model report for the building. Exterior areas may contain architectural elements not shown on plans. Sizes and specifications are subject to change without notice. E. + O.E.

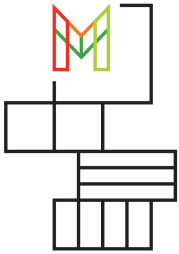

M CITY FOUR  
CONDOMINIUMS

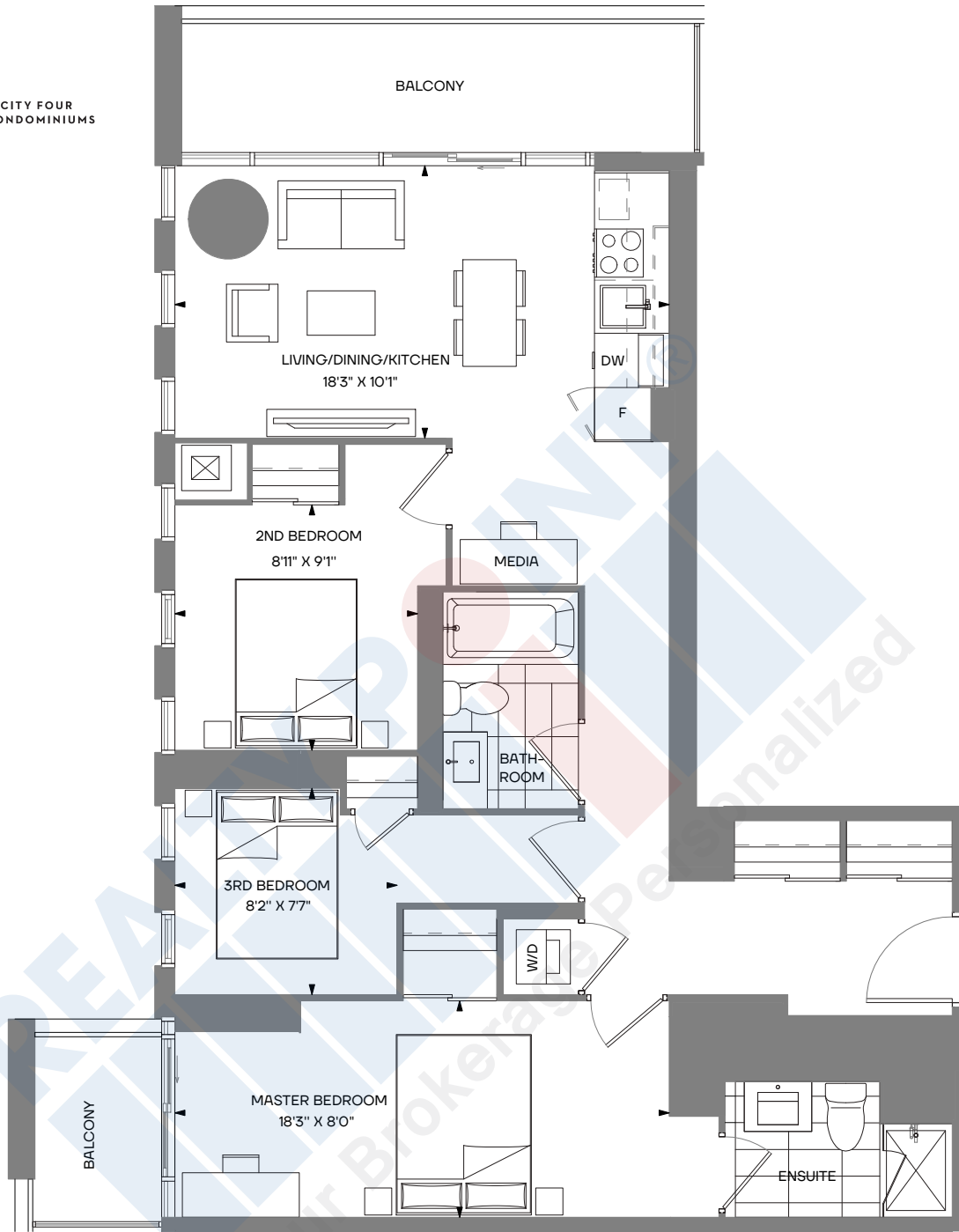

BASED ON 49TH FLOOR SUITE

# MARACAY 3 bedroom + media + 2 bath

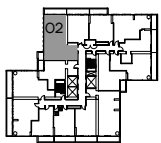

LEVEL 49-57,59-61

### Type 1

Interior 935 s.f.

Exterior 37+103 s.f.

**Total: 1075 s.f.**

The Purchaser acknowledges and agrees that he/she has reviewed the key plan for the level on which the Unit is located, including, without limitation, the anticipated design, configuration and/or access point(s) of any exclusive use common area balcony or terrace appurtenant to the specific Unit being purchased, which design, configuration, and/or access point(s) may vary from unit to unit and/or level to level. The Purchaser acknowledges and agrees that the glass panels appurtenant to the Unit may be spandrel glass, vision glass, glazed glass, and/or such other glass as the Vendor may determine, in its sole and absolute discretion, based on the final architectural design of the building and the energy model report for the building. Exterior areas may contain architectural elements not shown on plans. Sizes and specifications are subject to change without notice. E. + O.E.

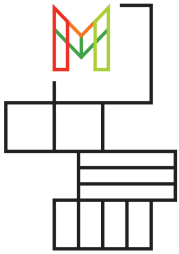

M CITY FOUR  
CONDOMINIUMS

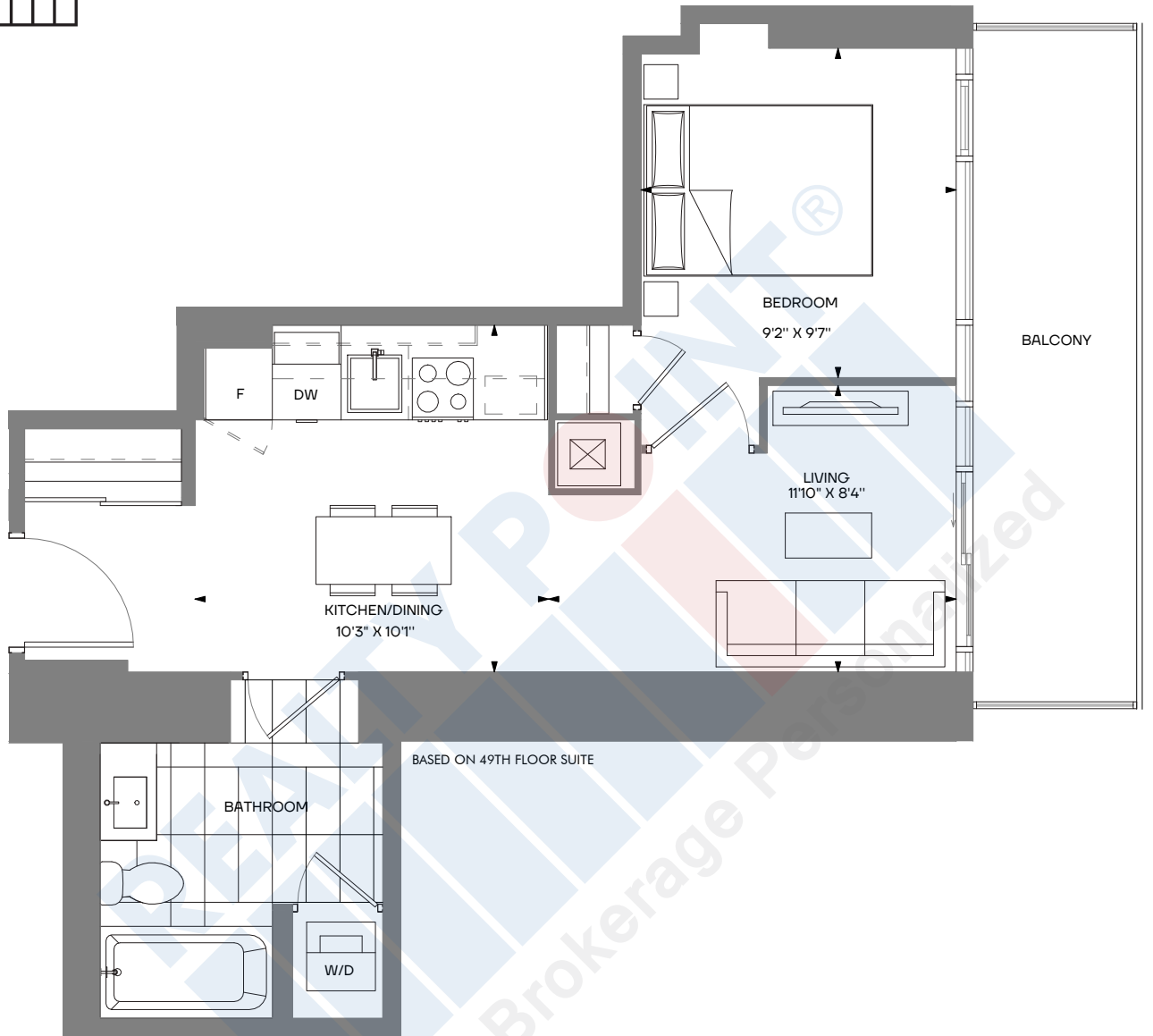

## MARICOPA 1 bedroom

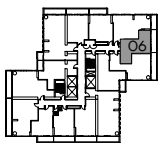

LEVEL 49-61

**Type 1**  
Interior 473 s.f.  
Exterior 106 s.f.  
**Total: 579 s.f.**

The Purchaser acknowledges and agrees that he/she has reviewed the key plan for the level on which the Unit is located, including, without limitation, the anticipated design, configuration and/or access point(s) of any exclusive use common area balcony or terrace appurtenant to the specific Unit being purchased, which design, configuration, and/or access point(s) may vary from unit to unit and/or level to level. The Purchaser acknowledges and agrees that the glass panels appurtenant to the Unit may be spandrel glass, vision glass, glazed glass, and/or such other glass as the Vendor may determine, in its sole and absolute discretion, based on the final architectural design of the building and the energy model report for the building. Exterior areas may contain architectural elements not shown on plans. Sizes and specifications are subject to change without notice. E. + O.E.

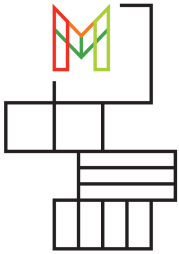

M CITY FOUR  
CONDOMINIUMS

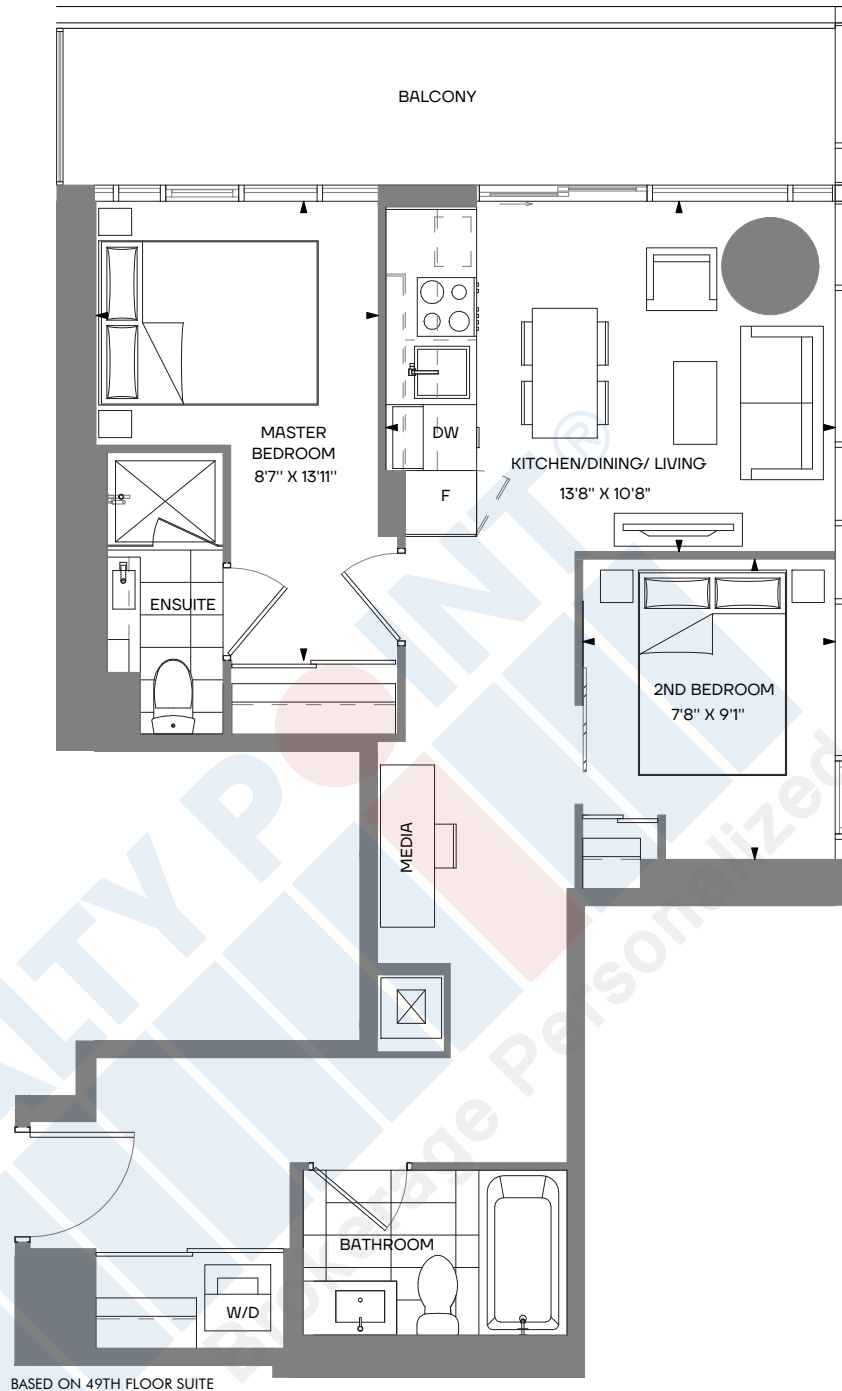

# MILTON 2 bedroom + media + 2 bath

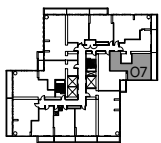

LEVEL 49-61

**Type 1**  
 Interior 659 s.f.  
 Exterior 128 s.f.  
**Total: 787 s.f.**

The Purchaser acknowledges and agrees that he/she has reviewed the key plan for the level on which the Unit is located, including, without limitation, the anticipated design, configuration and/or access point(s) of any exclusive use common area balcony or terrace appurtenant to the specific Unit being purchased, which design, configuration, and/or access point(s) may vary from unit to unit and/or level to level. The Purchaser acknowledges and agrees that the glass panels appurtenant to the Unit may be spandrel glass, vision glass, glazed glass, and/or such other glass as the Vendor may determine, in its sole and absolute discretion, based on the final architectural design of the building and the energy model report for the building. Exterior areas may contain architectural elements not shown on plans. Sizes and specifications are subject to change without notice. E. + O.E.

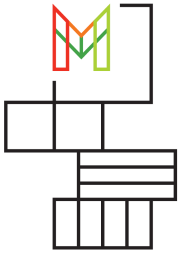

M CITY FOUR  
CONDOMINIUMS

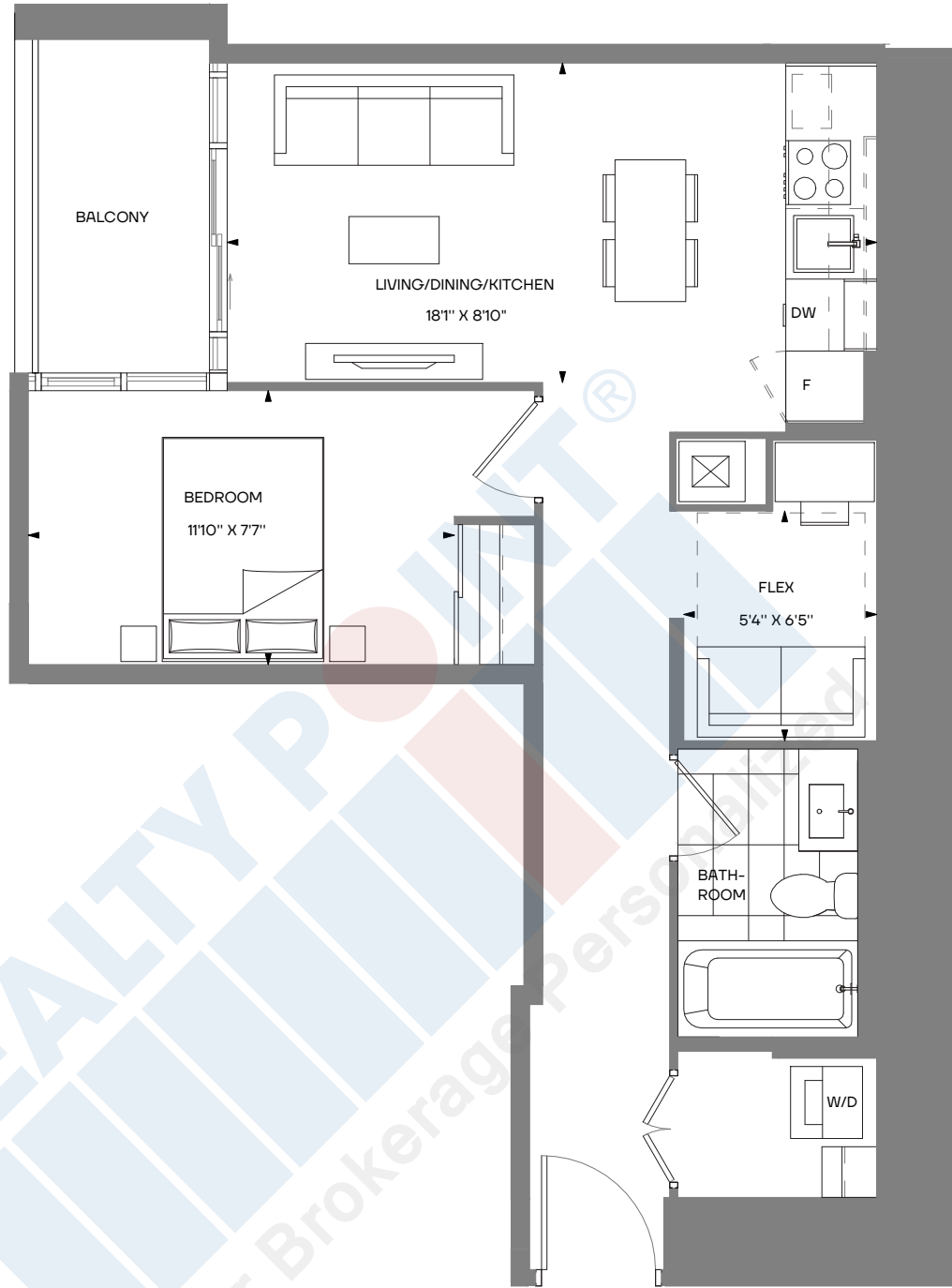

BASED ON 49TH FLOOR SUITE

## MODESTO 1 bedroom + flex

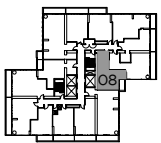

LEVEL 49-61

**Type 1**  
Interior 605 s.f.  
Exterior 50 s.f.  
**Total: 655 s.f.**

The Purchaser acknowledges and agrees that he/she has reviewed the key plan for the level on which the Unit is located, including, without limitation, the anticipated design, configuration and/or access point(s) of any exclusive use common area balcony or terrace appurtenant to the specific Unit being purchased, which design, configuration, and/or access point(s) may vary from unit to unit and/or level to level. The Purchaser acknowledges and agrees that the glass panels appurtenant to the Unit may be spandrel glass, vision glass, glazed glass, and/or such other glass as the Vendor may determine, in its sole and absolute discretion, based on the final architectural design of the building and the energy model report for the building. Exterior areas may contain architectural elements not shown on plans. Sizes and specifications are subject to change without notice. E. + O.E.

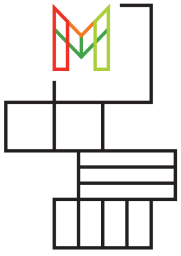

M CITY FOUR  
CONDOMINIUMS

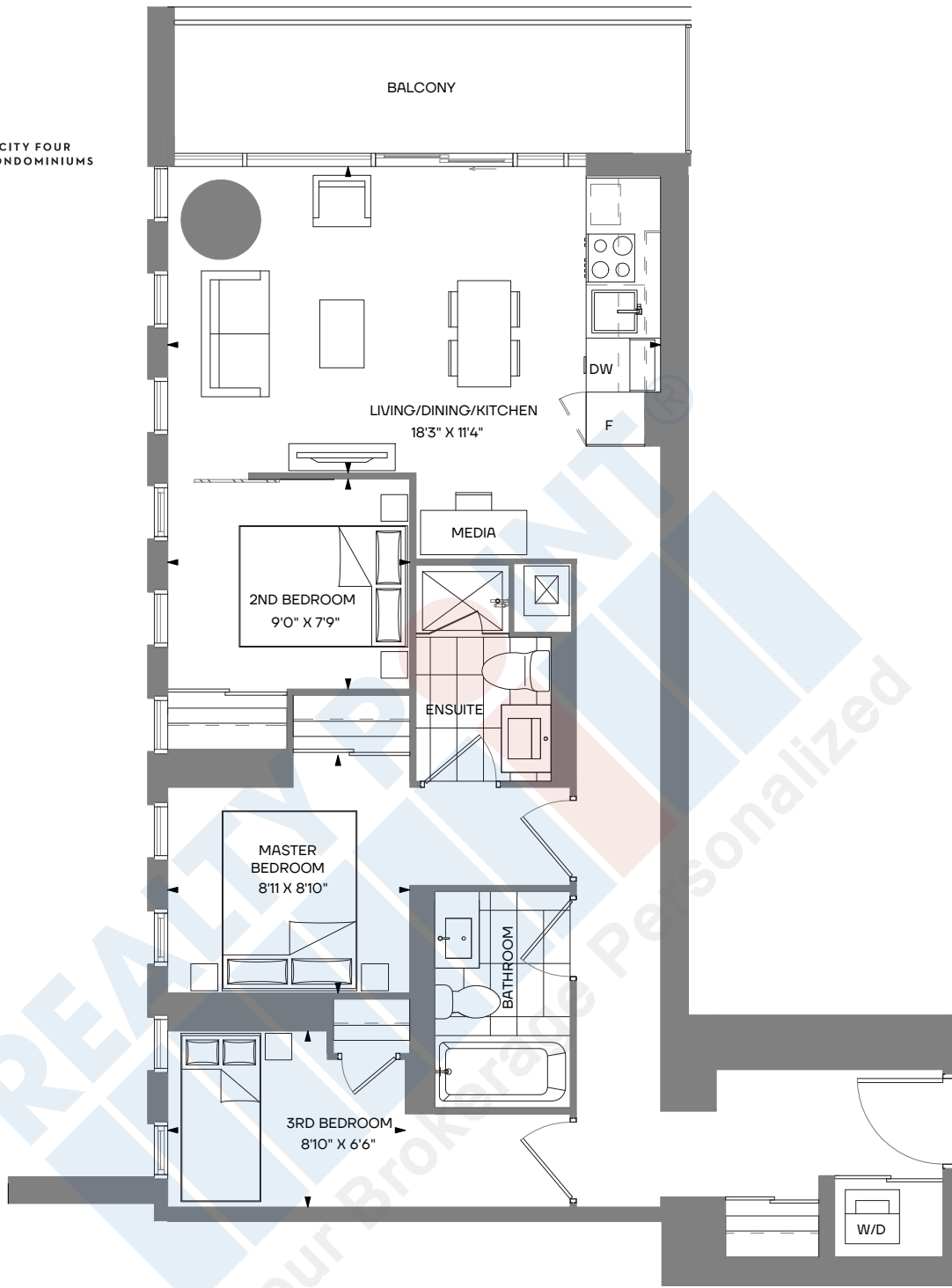

BASED ON 49TH FLOOR SUITE

## MARSEILLES 3 bedroom + media + 2 bath

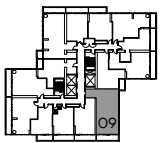

LEVEL 49-61

**Type 1**  
Interior 870 s.f.  
Exterior 103 s.f.  
**Total: 973 s.f.**

The Purchaser acknowledges and agrees that he/she has reviewed the key plan for the level on which the Unit is located, including, without limitation, the anticipated design, configuration and/or access point(s) of any exclusive use common area balcony or terrace appurtenant to the specific Unit being purchased, which design, configuration, and/or access point(s) may vary from unit to unit and/or level to level. The Purchaser acknowledges and agrees that the glass panels appurtenant to the Unit may be spandrel glass, vision glass, glazed glass, and/or such other glass as the Vendor may determine, in its sole and absolute discretion, based on the final architectural design of the building and the energy model report for the building. Exterior areas may contain architectural elements not shown on plans. Sizes and specifications are subject to change without notice. E. + O.E.

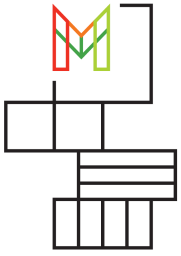

M CITY FOUR  
CONDOMINIUMS

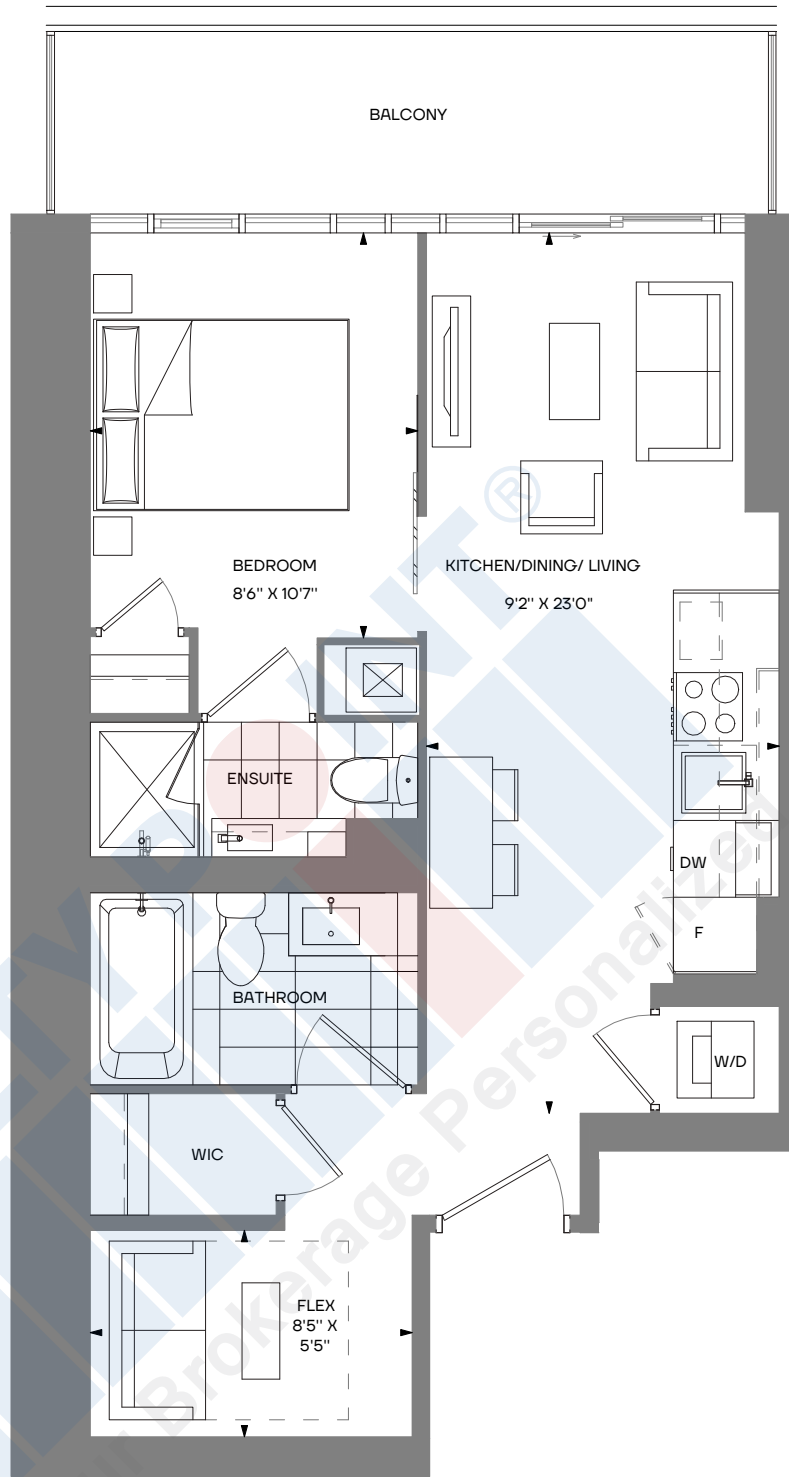

BASED ON 49TH FLOOR SUITE

## MANCHESTER 1 bedroom + flex + 2 bath

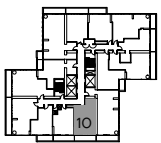

LEVEL 49-61

**Type 1**  
Interior 561 s.f.  
Exterior 102 s.f.  
**Total: 663 s.f.**

The Purchaser acknowledges and agrees that he/she has reviewed the key plan for the level on which the Unit is located, including, without limitation, the anticipated design, configuration and/or access point(s) of any exclusive use common area balcony or terrace appurtenant to the specific Unit being purchased, which design, configuration, and/or access point(s) may vary from unit to unit and/or level to level. The Purchaser acknowledges and agrees that the glass panels appurtenant to the Unit may be spandrel glass, vision glass, glazed glass, and/or such other glass as the Vendor may determine, in its sole and absolute discretion, based on the final architectural design of the building and the energy model report for the building. Exterior areas may contain architectural elements not shown on plans. Sizes and specifications are subject to change without notice. E. + O.E.



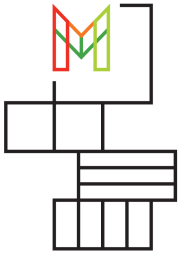

M CITY FOUR  
CONDOMINIUMS

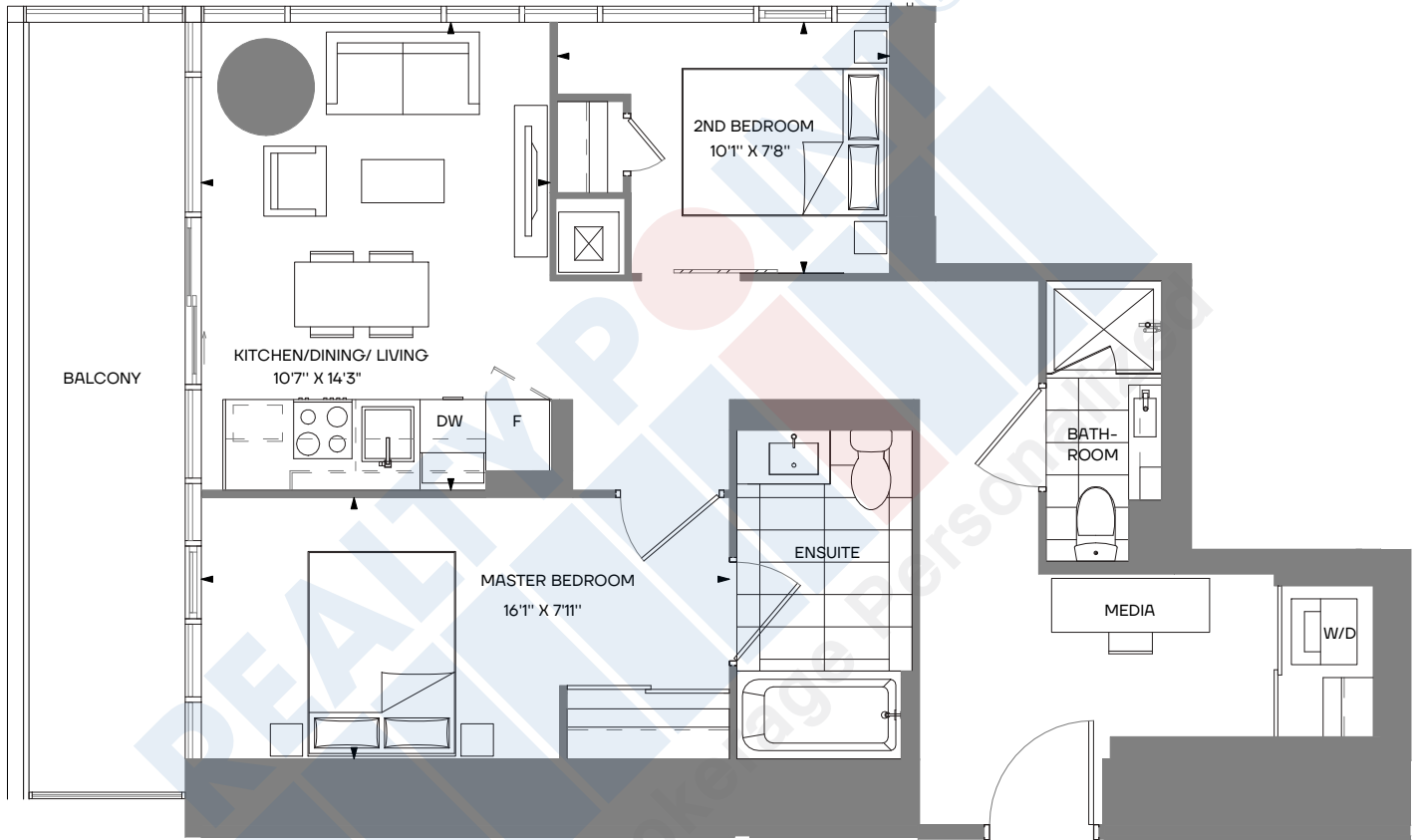

BASED ON 49TH FLOOR SUITE

## MOJAVE 2 bedroom + media + 2 bath

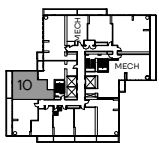

LEVEL 48

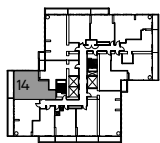

LEVEL 49-61

### Type 1

Interior 733 s.f.

Exterior 128 s.f.

**Total: 861 s.f.**

### Type 2

Interior 733 s.f.

Exterior 128 s.f.

**Total: 861 s.f.**

The Purchaser acknowledges and agrees that he/she has reviewed the key plan for the level on which the Unit is located, including, without limitation, the anticipated design, configuration and/or access point(s) of any exclusive use common area balcony or terrace appurtenant to the specific Unit being purchased, which design, configuration, and/or access point(s) may vary from unit to unit and/or level to level. The Purchaser acknowledges and agrees that the glass panels appurtenant to the Unit may be spandrel glass, vision glass, glazed glass, and/or such other glass as the Vendor may determine, in its sole and absolute discretion, based on the final architectural design of the building and the energy model report for the building. Exterior areas may contain architectural elements not shown on plans. Sizes and specifications are subject to change without notice. E. + O.E.